

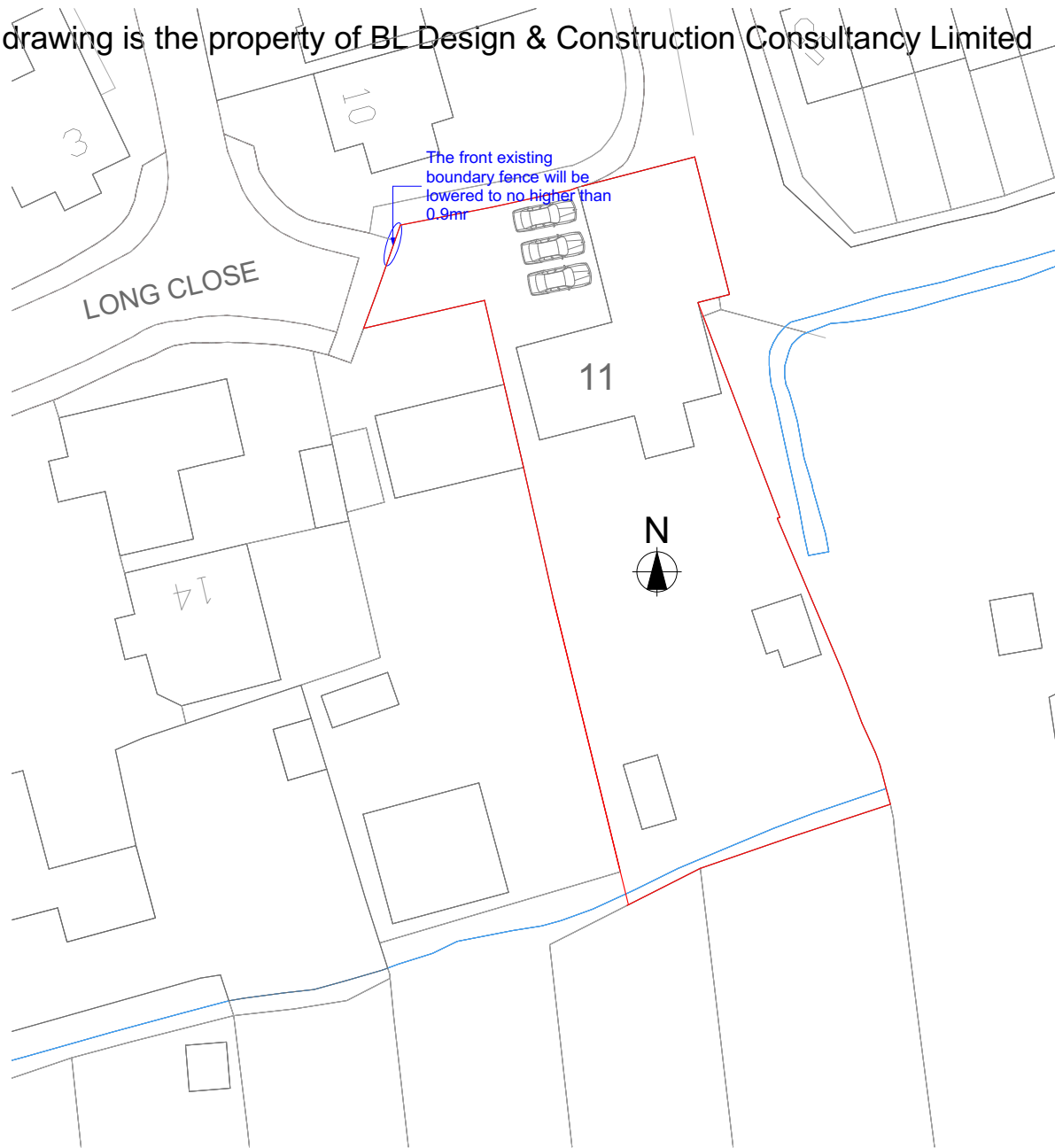

-This drawing is the property of BL Design & Construction Consultancy Limited



Proposed Block Plan 1:500



Company Title



Unit 144
548-550 Elder House
Elder Gate, Milton Keynes
MK5 6JL

Job Title

Change Of Use From C3 to
C2(Children's Home)
at
11 Long Close,
Botley ,Oxford
OX2 9SG

Drawing Name

Proposed Block Plan

Drawn by
B LARRY

Date
07/02/2025

Drawing Scale

1:500

Layout ID

5655 - 07

Status

Revision

A

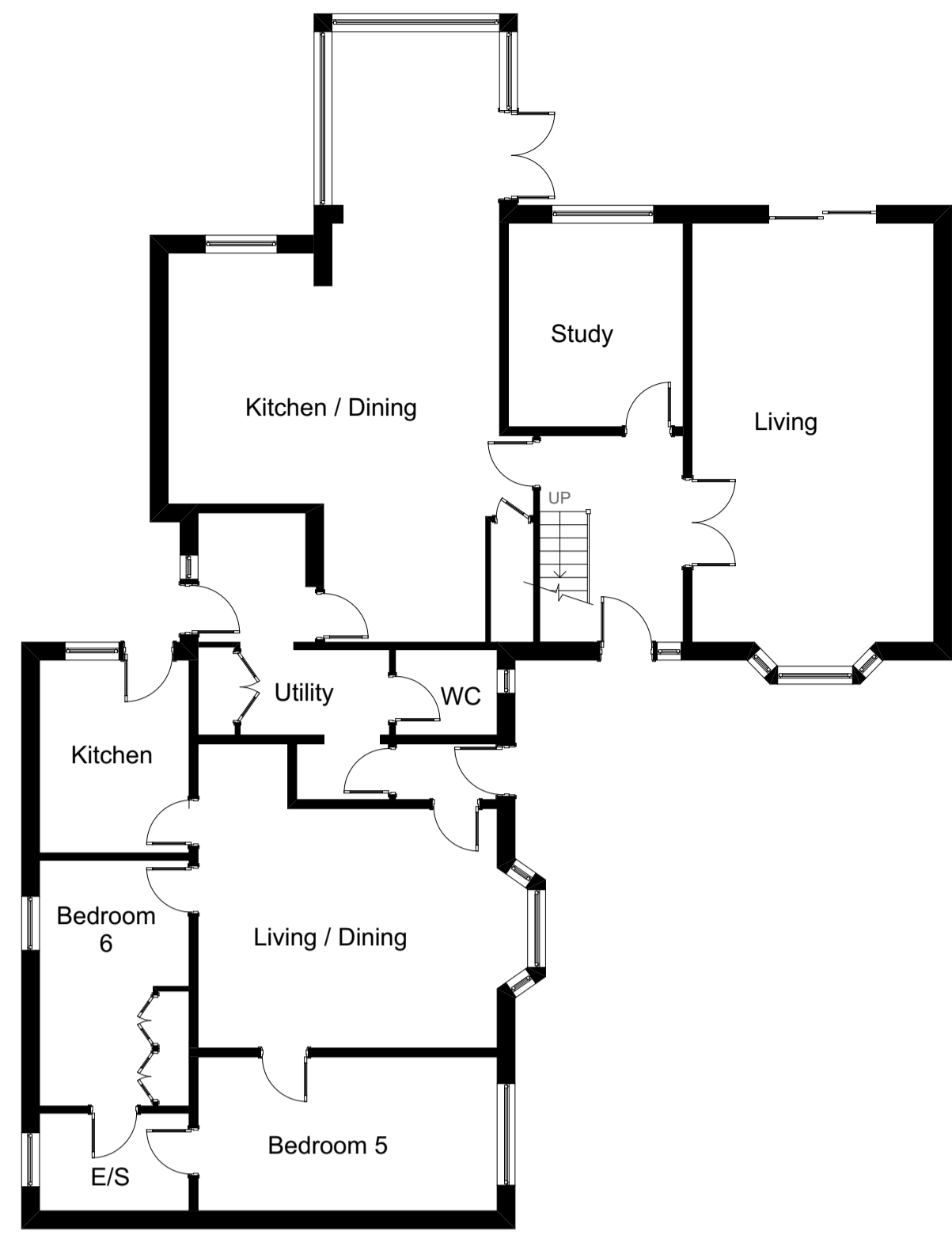

Existing Ground Floor

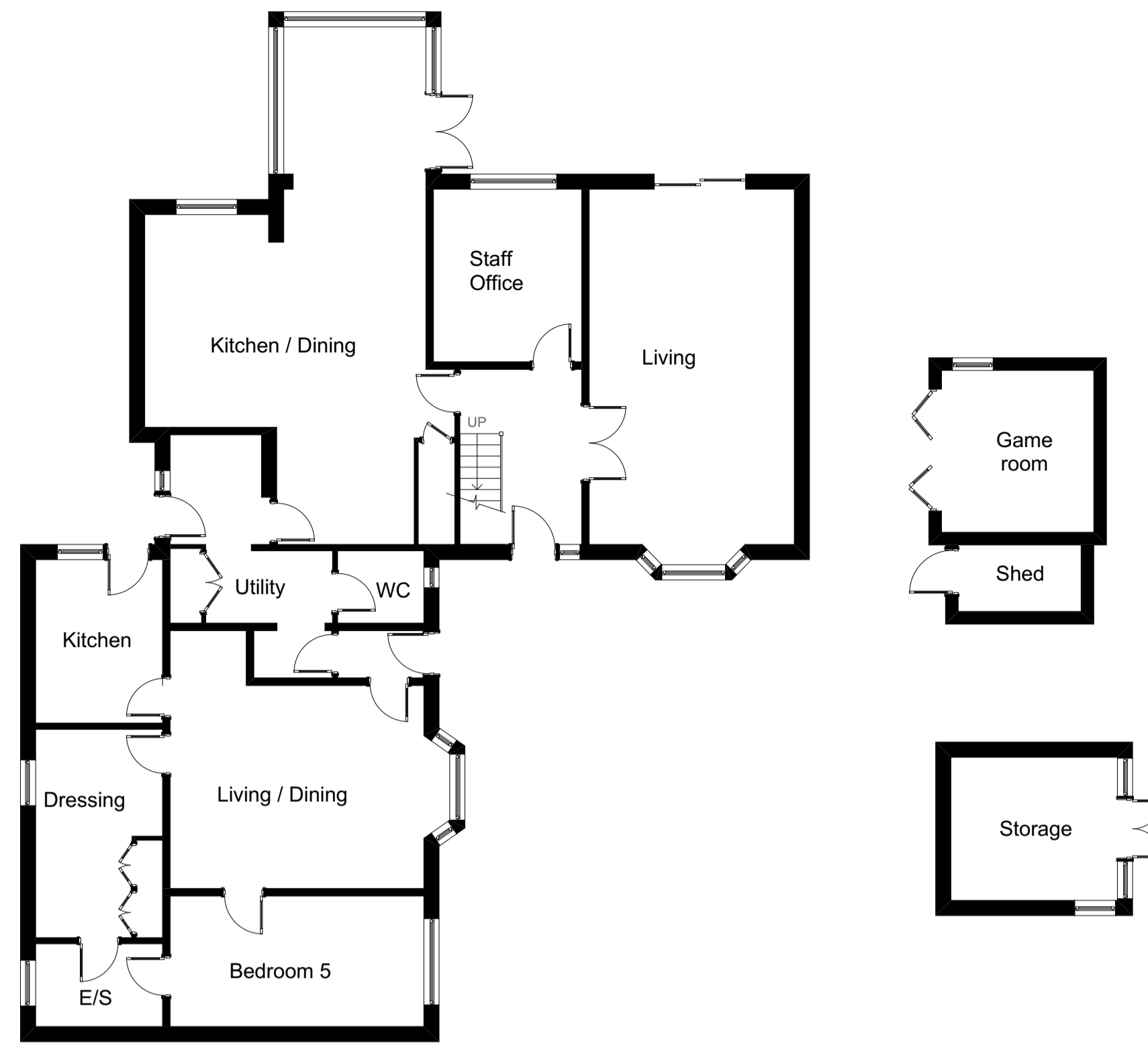
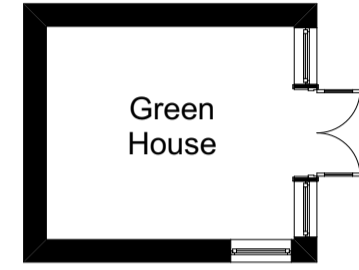
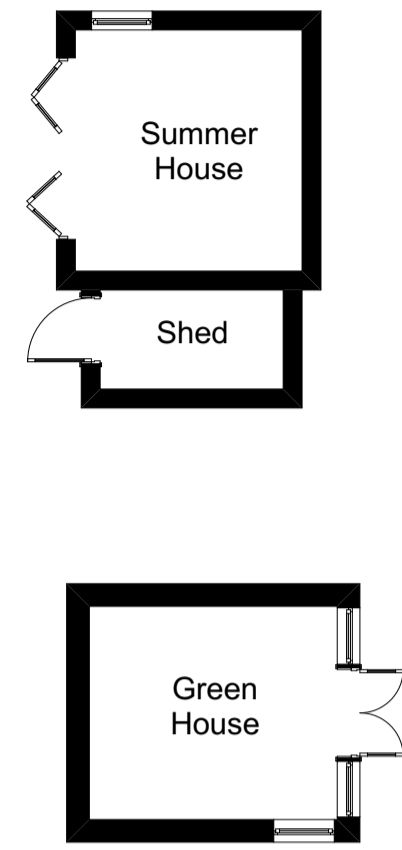

Proposed Ground Floor

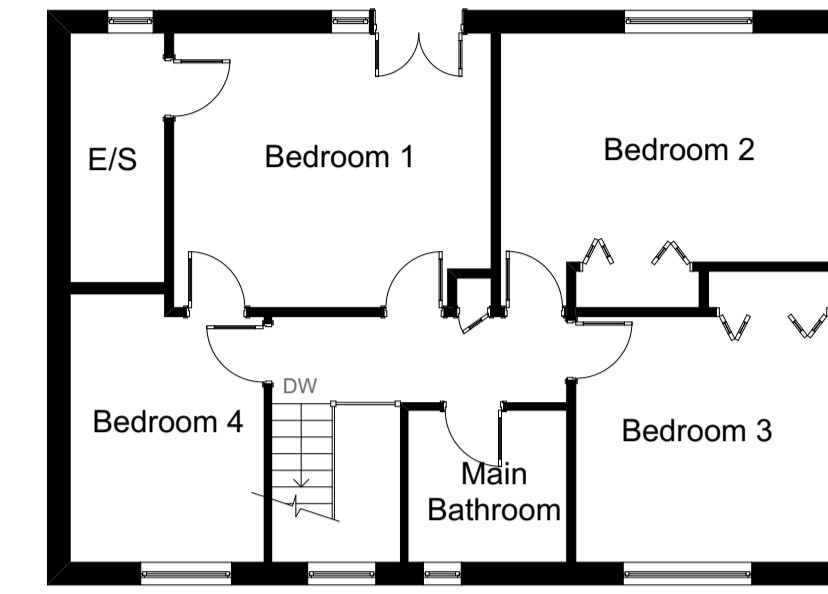

Existing First Floor

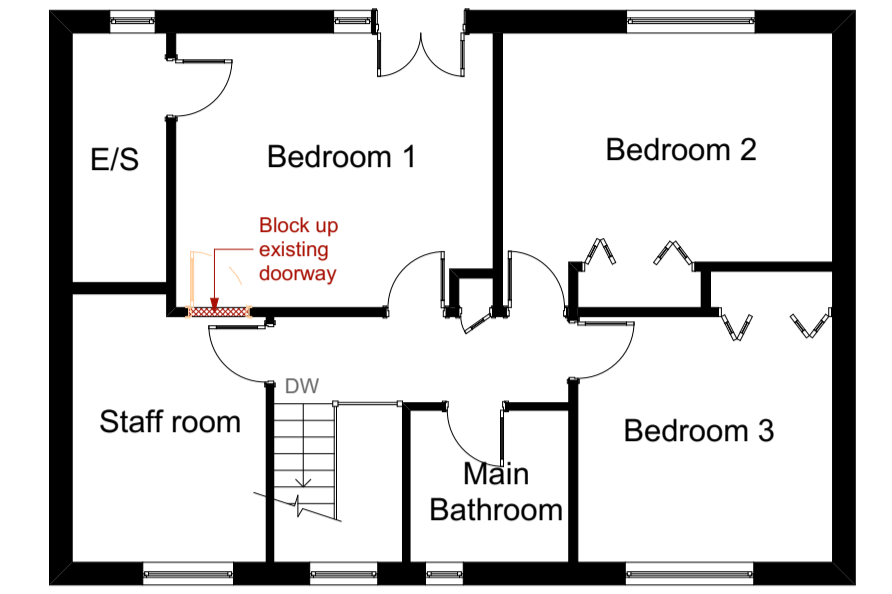
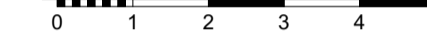

Proposed First Floor

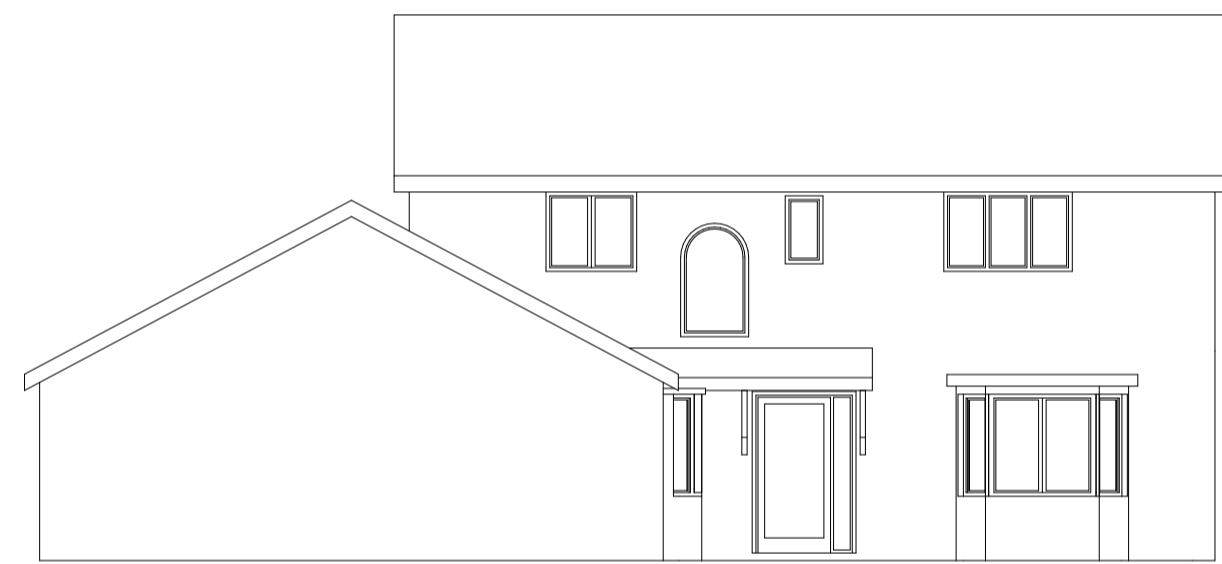
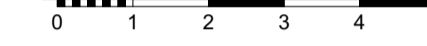

Existing Front Elevation

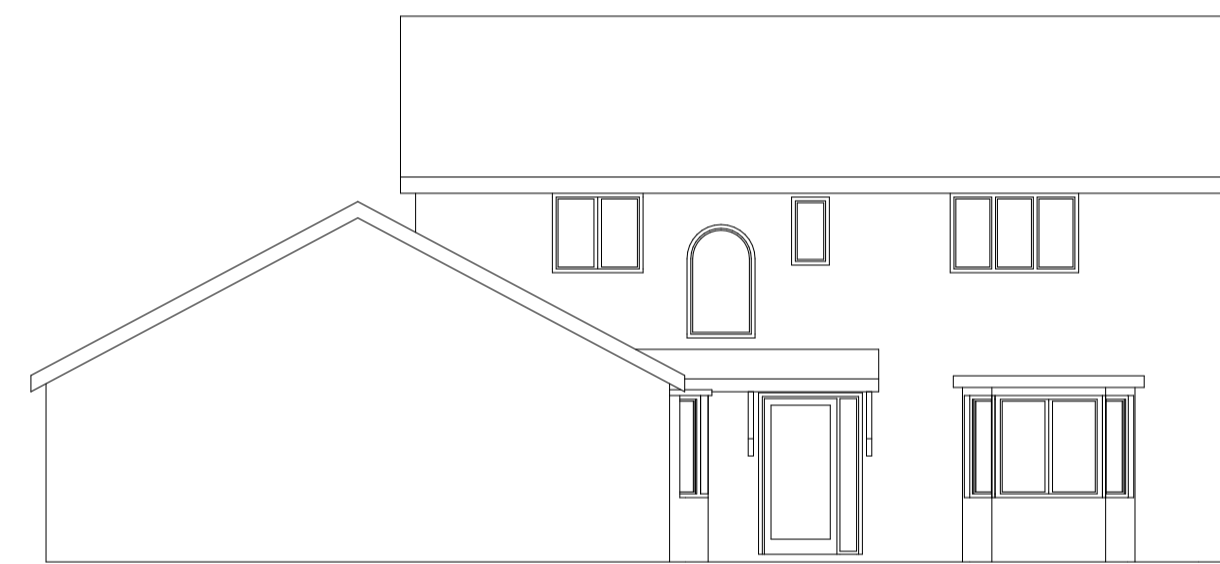
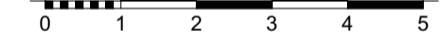

Proposed Front Elevation

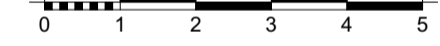

Existing Rear Elevation

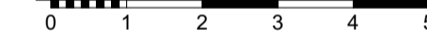

Proposed Rear Elevation

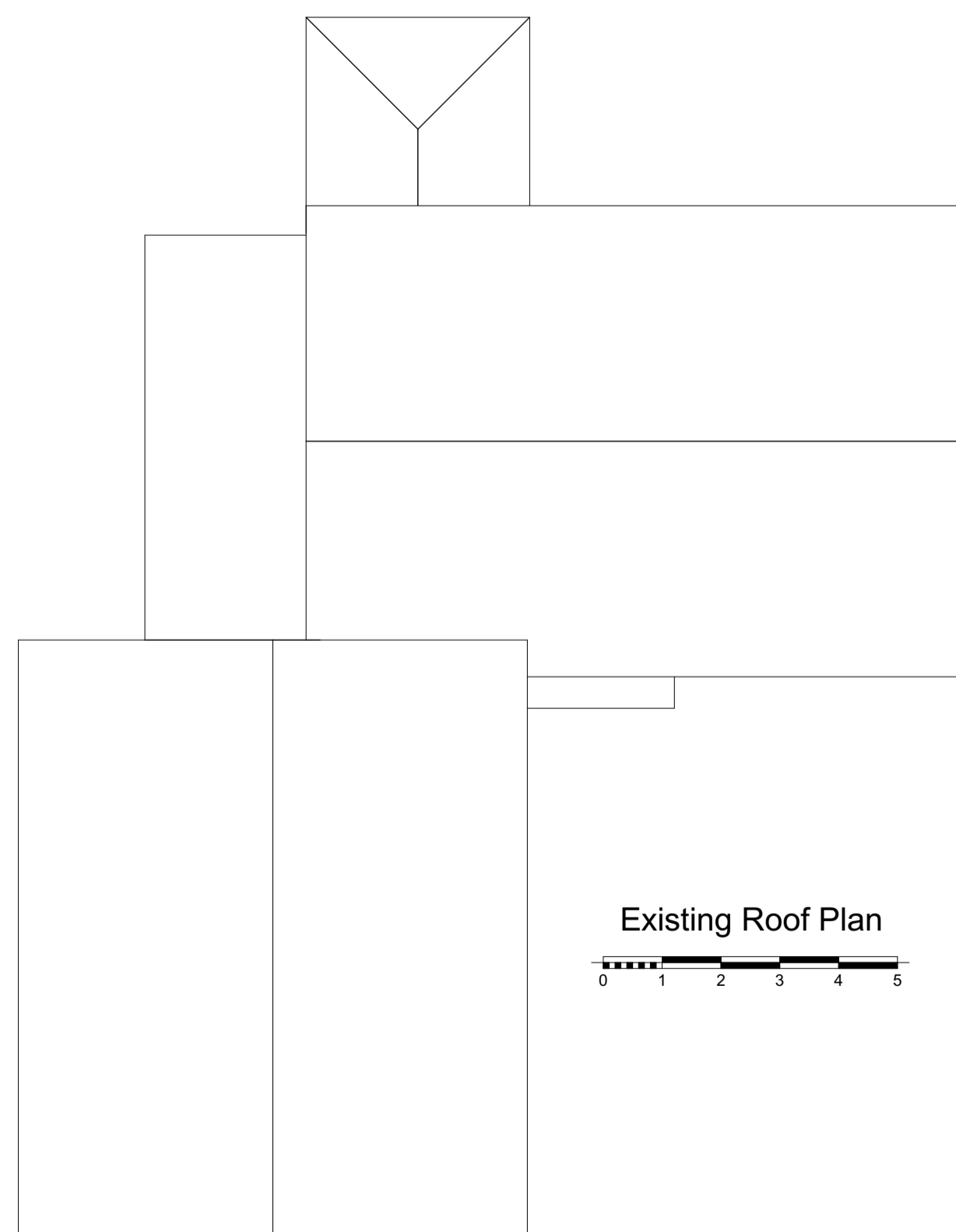
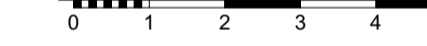

Existing Roof Plan

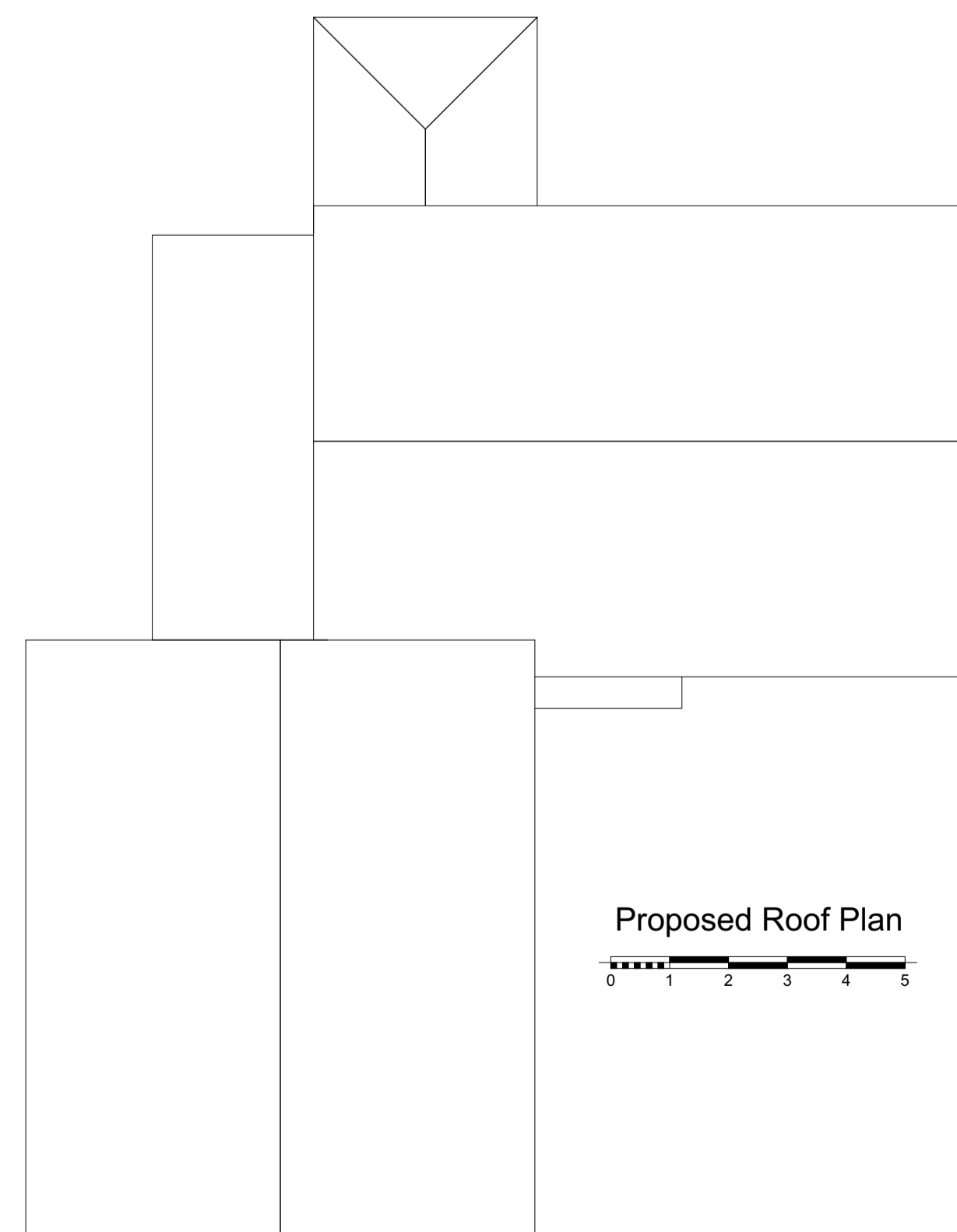

Proposed Roof Plan

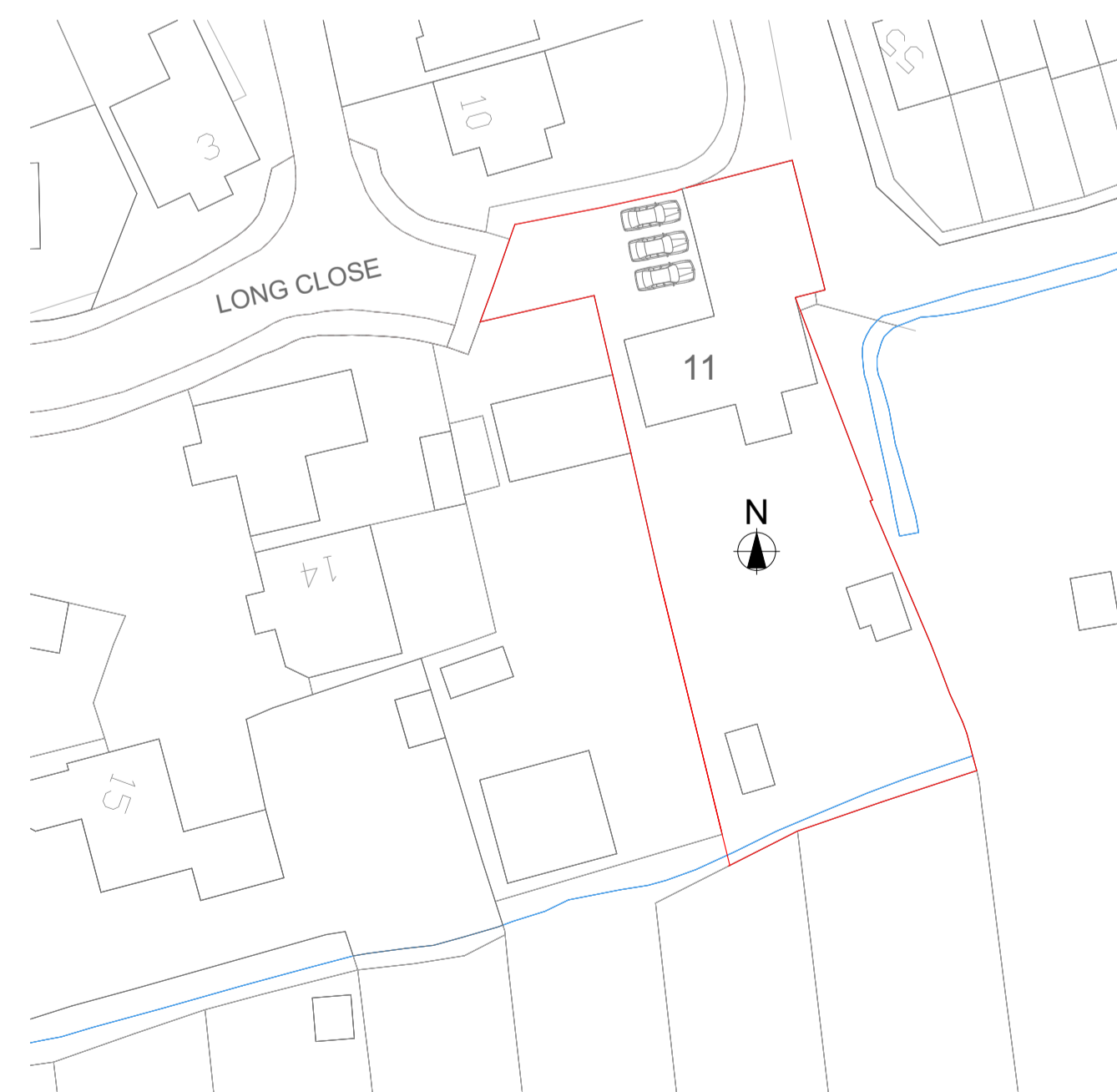
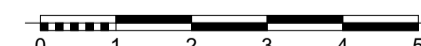

Existing Block Plan 1:500

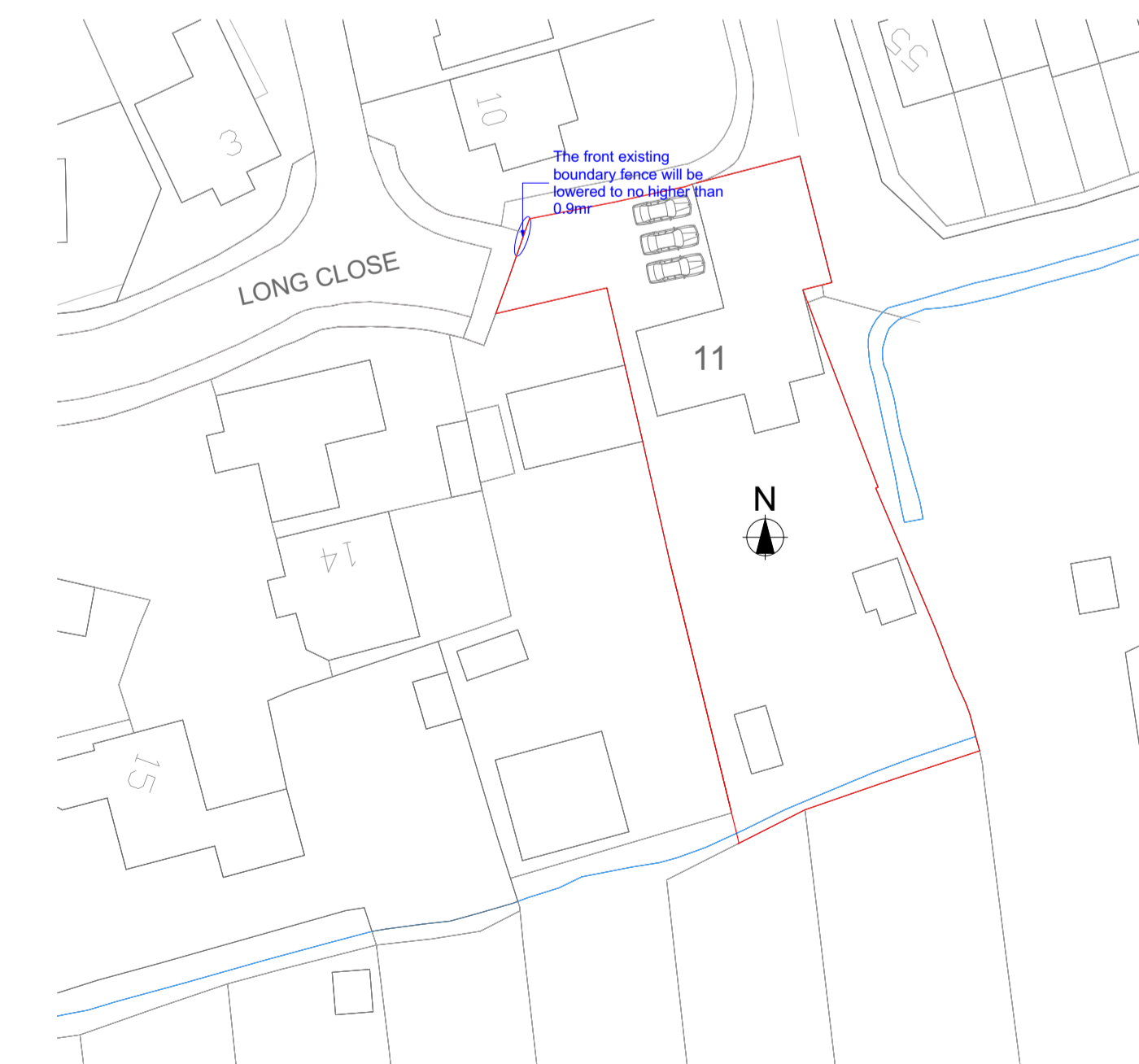

Proposed Block Plan 1:500



Company Title  Unit 144 548-550 Elder House Elder Gate, Milton Keynes MK5 6JL		
Job Title Change Of Use From C3 to C2(Children's Home) at 11 Long Close, Botley ,Oxford OX2 9SG		
Drawing Name Existing and Proposed Drawings		
Drawn by B LARRY	Date 07/02/2025	
Drawing Scale 1:100, 1:500		
Layout ID 5655- 0	Status	Revision A

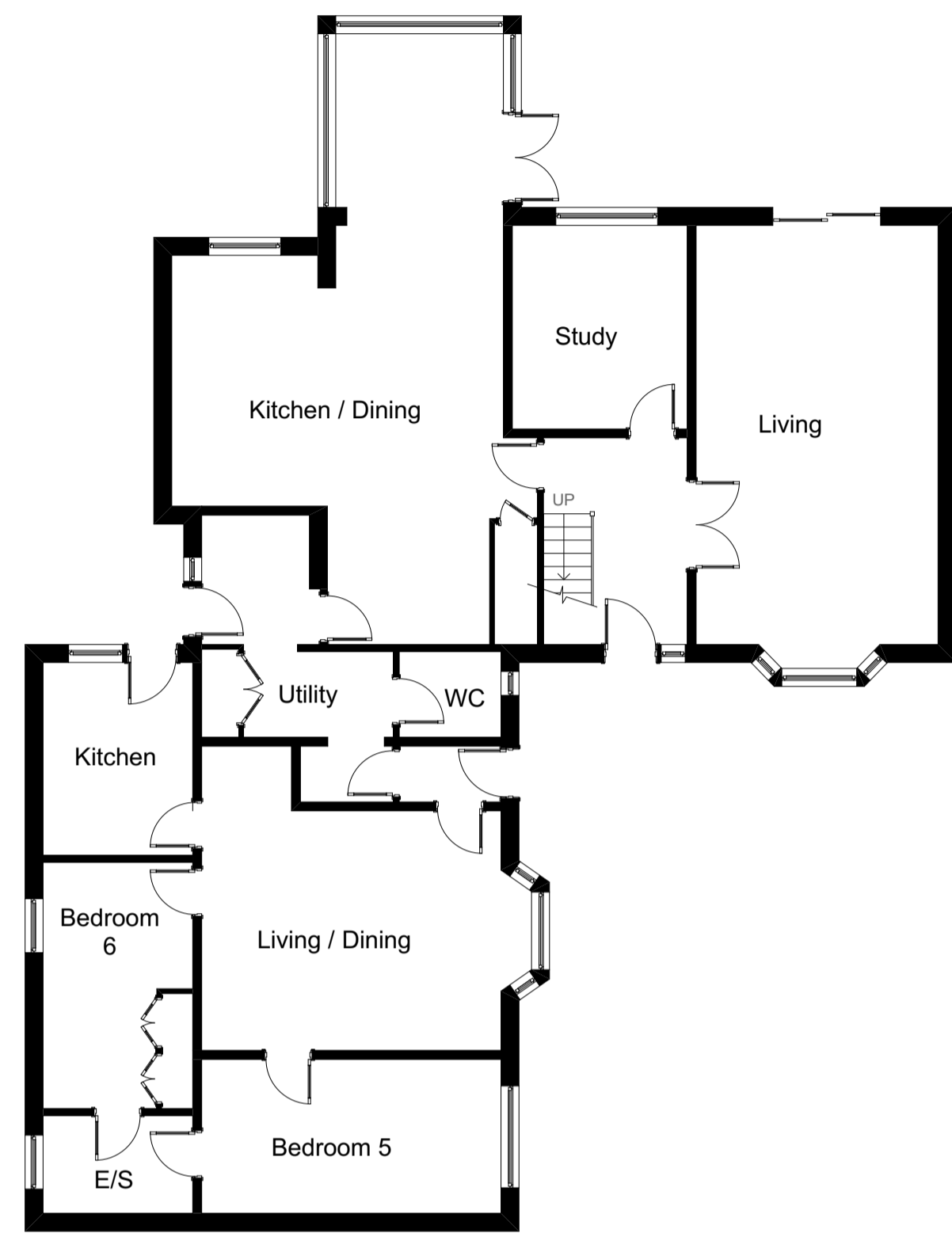

Existing Ground Floor

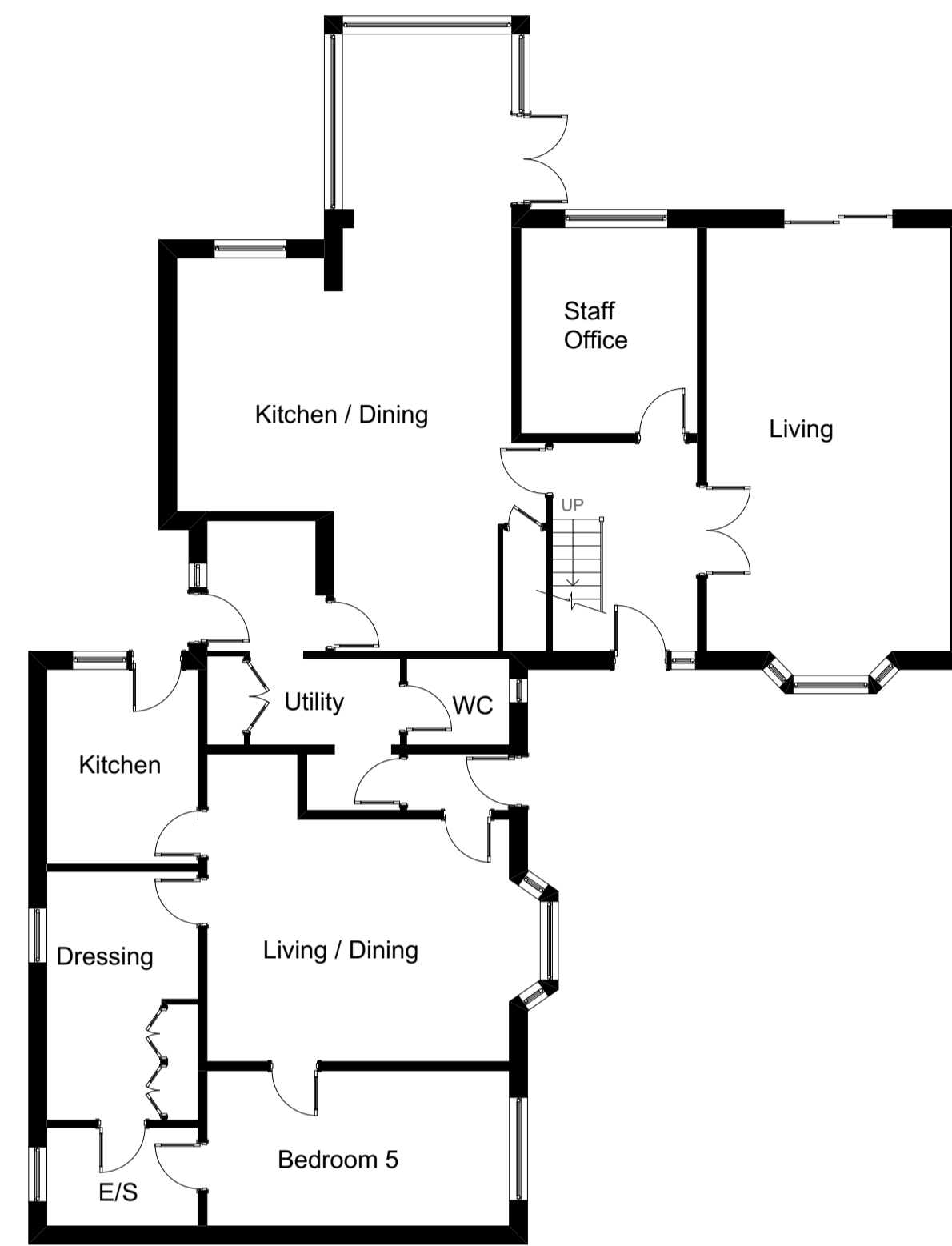
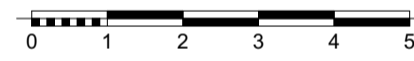

Proposed Ground Floor

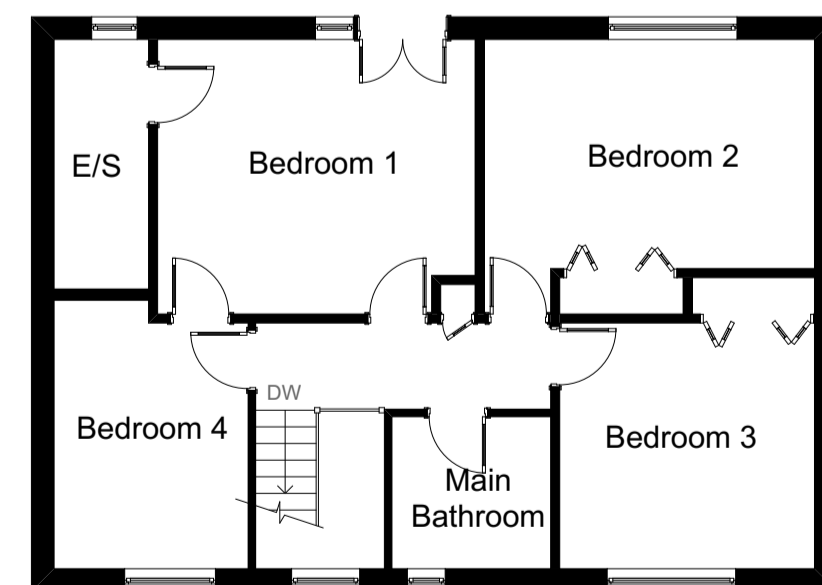
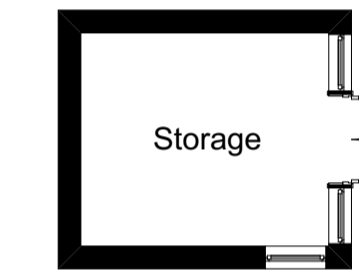
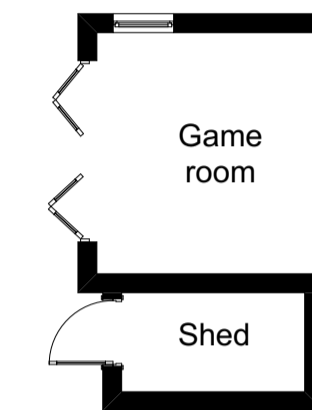
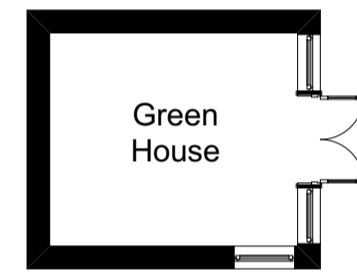
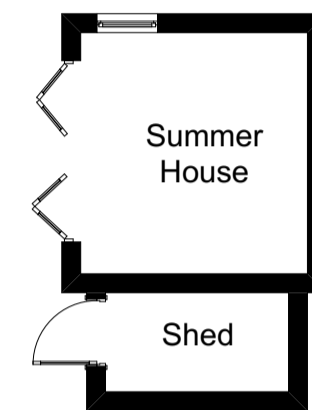
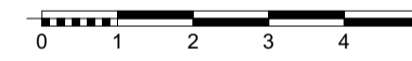

Existing First Floor

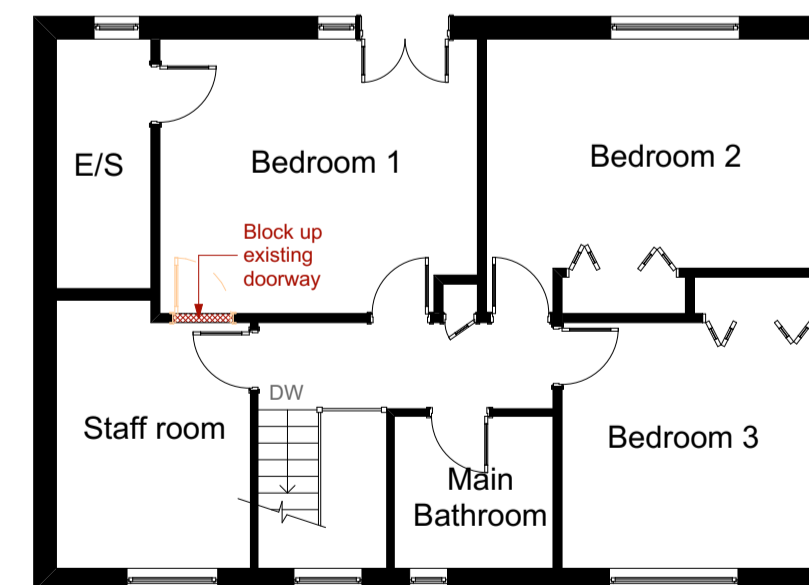
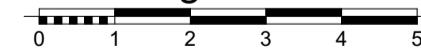

Proposed First Floor



Company Title



Unit 144
548-550 Elder House
Elder Gate, Milton Keynes
MK5 6JL

Job Title

Change Of Use From C3 to C2(Children's Home)
at
**11 Long Close,
Botley ,Oxford
OX2 9SG**

Drawing Name

**Existing and proposed
Planning Layout**

Drawn by
B LARRY

Date
09/11/2024

Drawing Scale

1:100

Layout ID
5655 - 09

Status Revision