

Site Plan/Block Plan/Block Plan/Block Plan of sn77aa

BLO 001 P

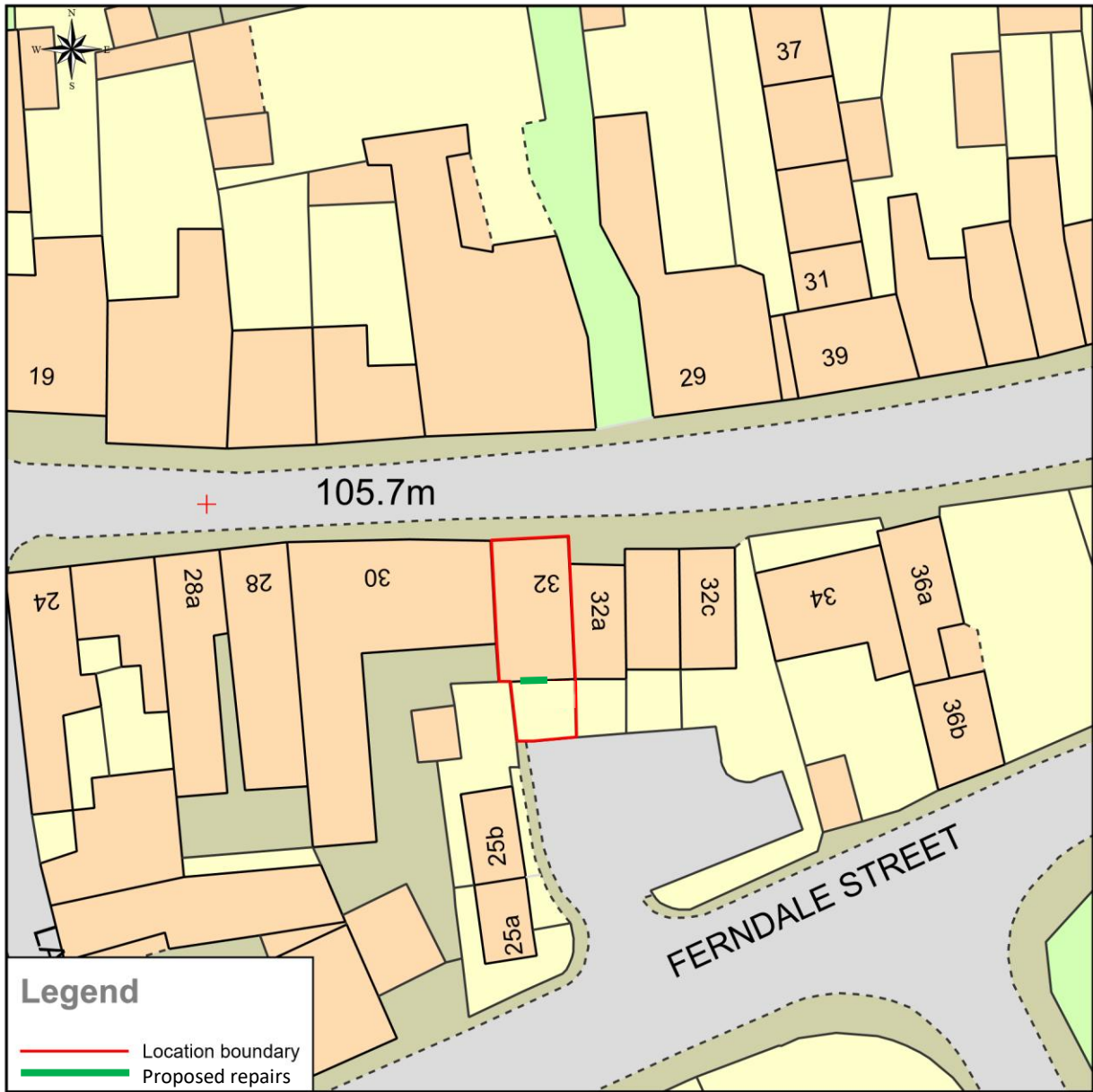

This Plan includes the following Licensed Data: OS MasterMap Colour PDF Site Plan/Block Plan by the Ordnance Survey National Geographic Database and incorporating surveyed revision available at the date of production. Reproduction in whole or in part is prohibited without the prior permission of Ordnance Survey. The representation of a road, track or path is no evidence of a right of way. The representation of features, as lines is no evidence of a property boundary. © Crown copyright and database rights, 2016. Ordnance Survey 0100031673

0m 5m 10m 15m 20m 25m 30m 35m 40m

Scale: 1:500, paper size: A4

32 London Street

REPLACEMENT WINDOWS:

It is intended to replace the windows like for like with wooden windows with slimline double glazing as per the description provided by Woodcraft Windows.



Figure 4: Description of works quoted by Woodcraft Windows: Second floor window

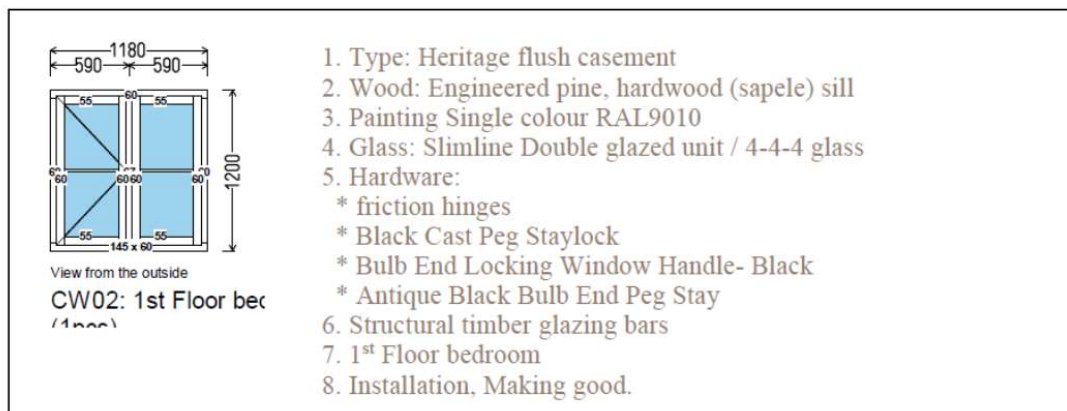

Figure 5: Description of works quoted by Woodcraft Windows: First floor window

These windows have been chosen to be in keeping with the existing windows. The continued use of slimline double glazing will ensure the windows provide a level of insulation in a style appropriate to the heritage of the property.

Access

Access required to carry out the works will be via the property's rear courtyard. If a scaffold tower is required, this will be located in the courtyard of 32 London St and not affect any other property's access.