

# Gooseacre Committee December 2<sup>nd</sup> Appendix 1

## Location Plan Existing



1:1250

location plan

Do not scale this drawing.  
Designer to be informed of all  
discrepancies in dimensions.  
Contractor to check all dimensions on  
site.

Revisions:

NO.	DESCRIPTION



JOB NAME:  
Mr & Mrs Lewis  
1 Gooseacre  
Rudley  
Abingdon  
OX14 3BL

Proposed Garage Extension

SUBJECT:  
Location Plan

May 2020 SCALE:  
1:1250

DRAWING NUMBER: 20/03/01

DRAWN BY: Andrew Alder

# Elevations Existing



existing front elevation



existing side elevation

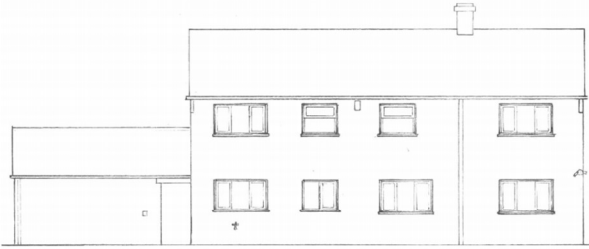

existing rear elevation

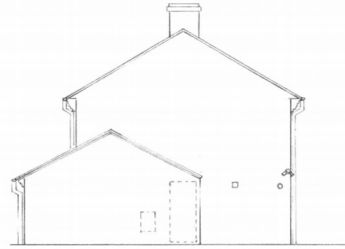

existing side elevation



Do not scale this drawing.  
 Designer to be informed of all  
 discrepancies in dimensions.  
 Contractor to check all dimensions on  
 site.

Revisions:	

**Alder**  
 Consultancy Ltd

Unit 10, Millers Close, Millers Road, Abingdon, Oxfordshire, OX14 3SL  
 01235 532200 Fax: 01235 532201

JOB NAME:  
 Mr & Mrs Lewis  
 1 Clovestone  
 Rodley  
 Abingdon  
 OX14 3SL

Proposed Garage Extension

SUBJECT:  
 Existing Elevations

May 2020	SCALE: 1:100
----------	-----------------

DRAWING  
 NUMBER: 20/03/03

DRAWN BY: Andrew Alder

# Floor Plan Existing

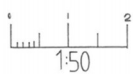
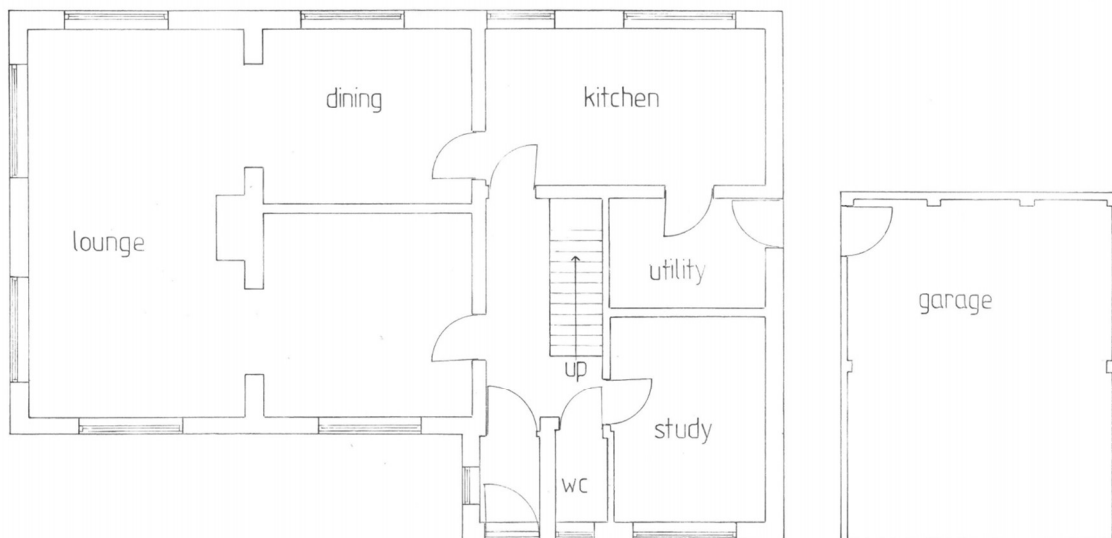

existing ground floor plan

**Do not scale this drawing.**  
Designer to be informed of all  
changes to the drawing and  
Contractor to check all dimensions on  
site.

Revisions:

**Alder**  
Consultancy Ltd  
115-117, The Square, Bishops Cleeve, L24 0JH  
Tel: 0151 266 1111

JOY MAHE  
Architect  
1, Coombe  
Alderton  
Ormskirk  
Ormskirk, Lancashire  
L21 4 5L

Proposed Garage Extension

SUBJECT:  
Existing Ground Floor Plan

DATE:  
1:50

May 2020

DRAWING  
NUMBER: 20/03/04

DRAWN BY: Andrew Alder

# Location Plan Proposed

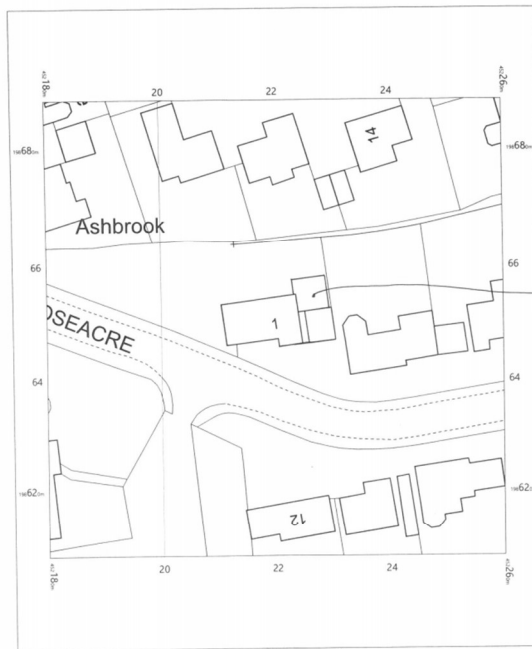

proposed garage extension

1:500  
site plan

Do not scale this drawing.  
Designer to be informed of all  
discrepancies in dimensions.  
Contractor to check all dimensions on site.

Revisions	
A	September 2020 Garage Extension reduced in size

**Alder**  
Consultancy Ltd

JOB NAME:  
Mr & Mrs Lewis  
1 Colchester  
Rushley  
Alington  
Oxon  
OX14 3SL

Proposed Garage Extension

SUBJECT:  
Site Plan

August 2020 SCALE:  
1:500

DRAWING NUMBER: 20/12/02 A

DRAWN BY: Andrew Alder

# Section Plan Proposed

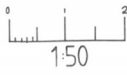
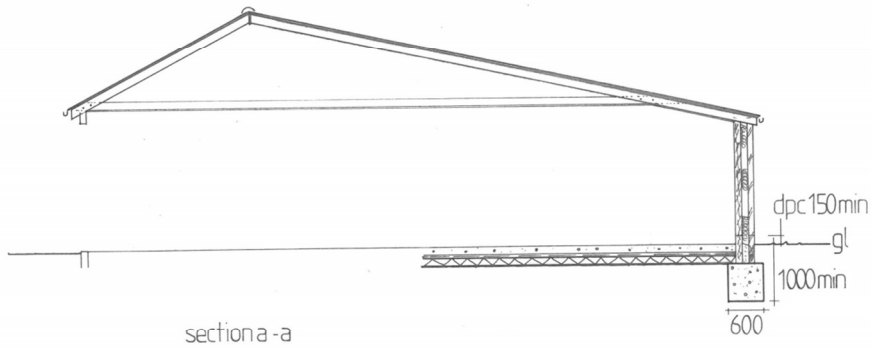

Do not scale this drawing  
 Designer to be mindful of all  
 discrepancies in dimensions  
 Contractor to check all dimensions on site.

Revisions:		
A	September 2020	Garage extension reduced in height

**Alder**  
 Consultancy Ltd

JOB NAME:  
 Mr & Mrs Lewis  
 1 Capetown  
 Rosley  
 Alington  
 Clon  
 CR14 3BL

Proposed Garage Extension

SUBJECT:  
 Section A - A

August 2020

SCALE:  
 1:50

DRAWING NUMBER: 20/12/09 A

DRAWN BY: Andrew Alder

# Elevations Proposed



proposed front elevation



proposed side elevation



proposed rear elevation

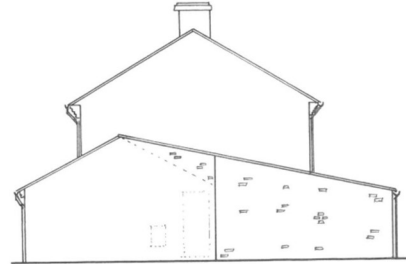

proposed side elevation

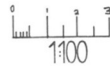

Do not scale this drawing. Designer to be informed of all discrepancies in dimensions. Contractor to check all dimensions on site.

Revisions:		
A	September 2020	Garage extension reduced in height and size

**Alder Consultancy Ltd**  
Unit 10, The Old Mill, New Road, Abingdon, Oxfordshire, OX14 3BL

JOB NAME:  
 Mr & Mrs Lewis  
 1, Goscombe  
 Rother  
 Abingdon  
 Oxon  
 OX14 3BL

Proposed Garage Extension

SUBJECT:  
 Proposed Elevations

August 2020      SCALE: 1:100

DRAWING NUMBER: 20/12/06\_A

DRAWN BY: Andrew Alder

# Floor Proposed

Do not scale this drawing. Designer to be informed of all changes to this drawing. Contractor to check all dimensions on site.	
Revisions	
A	Concept extension reduced in size
 <b>Alder Consultancy Ltd</b> <small>Architects &amp; Planning Consultants</small> <small>100, The Quadrant, Chertsey, Surrey, Middlesex, Surrey, GU14 7JN</small>	
<b>JOB NAME</b> 16 & 16a, East London London Chertsey GU14 7JN	
<b>Proposed Concept Extension</b>	
<b>SUBJECT</b> Proposed Ground Floor Plan	
<b>SCALE</b> 1:50	
<b>DATE</b> August 2020	
<b>DRAWING NUMBER</b> 20/1207 A	
<b>DRAWN BY</b> Andrew Alder	

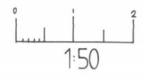
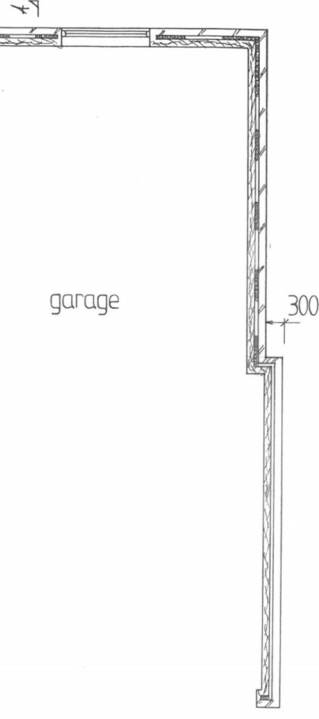
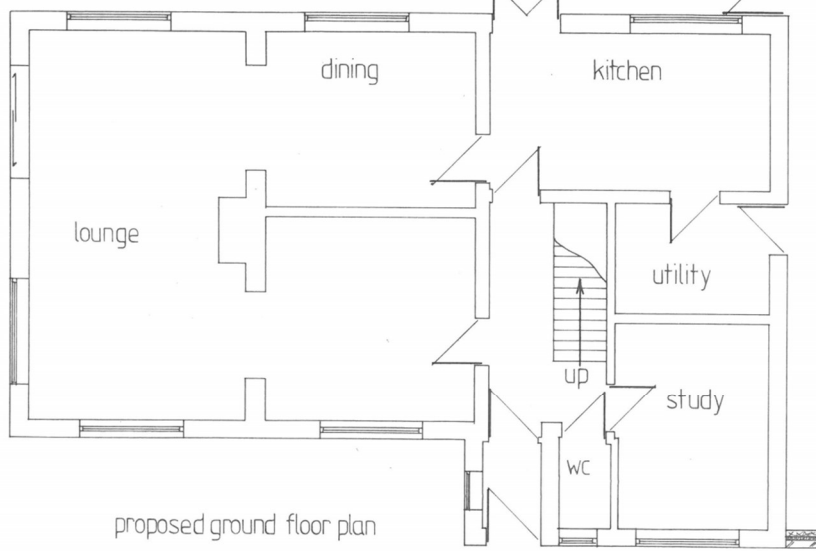

A-A

# Roof Plan Proposed

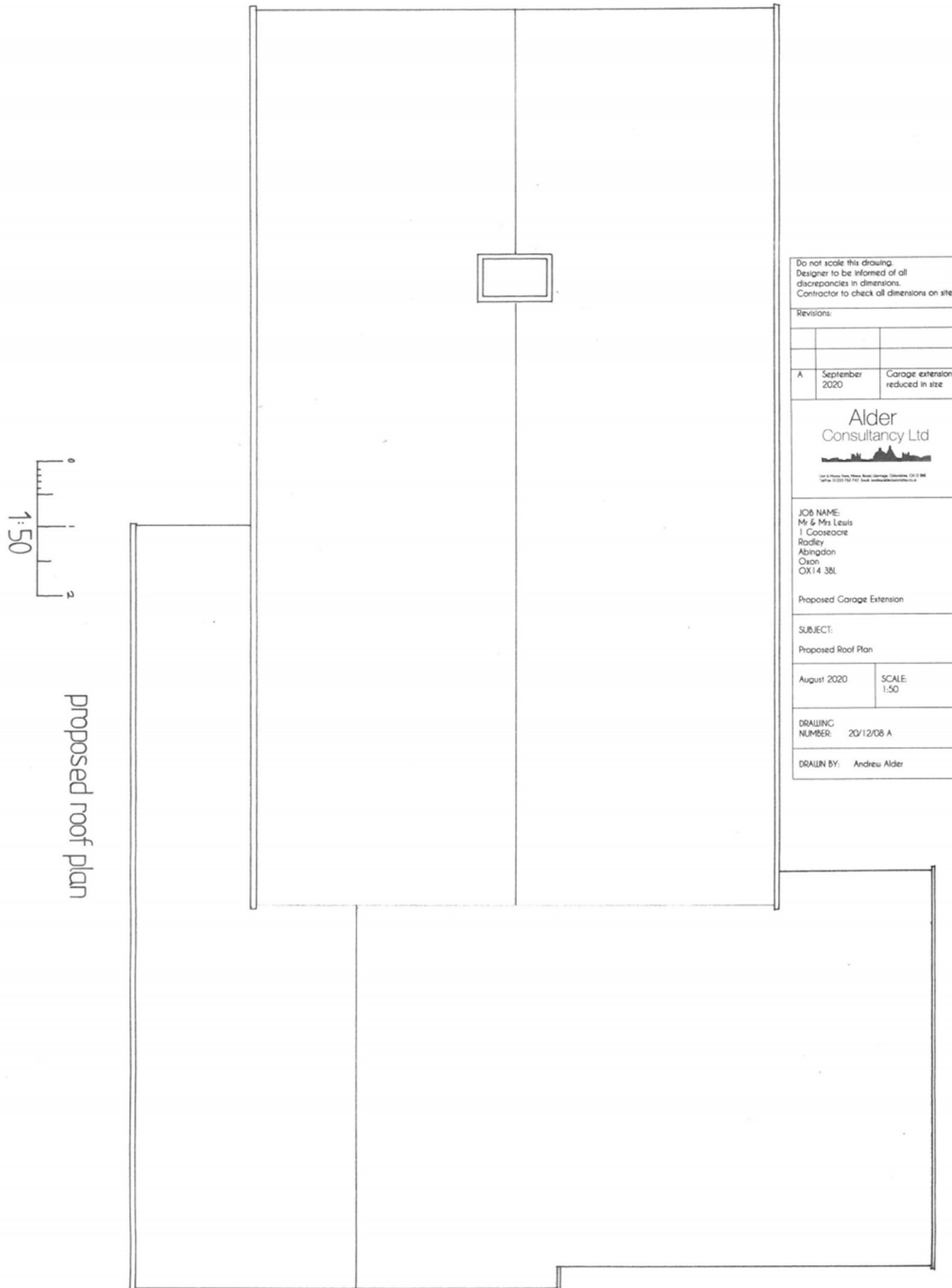

Do not scale this drawing  
Designer to be informed of all  
discrepancies in dimensions.  
Contractor to check all dimensions on site.

Revisions:

Rev	Date	Description
A	September 2020	Garage extension reduced in size

**Alder**  
Consultancy Ltd

Unit 10, The Old Mill, Mill Lane, Abingdon, Oxford, OX14 3BL

JOB NAME:  
Mr & Mrs Lewis  
1 Coosemore  
Rushey  
Abingdon  
Oxon  
OX14 3BL

Proposed Garage Extension

SUBJECT:  
Proposed Roof Plan

August 2020	SCALE: 1:50
-------------	----------------

DRAWING NUMBER: 20/12/08 A

DRAWN BY: Andreu Alder