

Appendix 1 - Existing

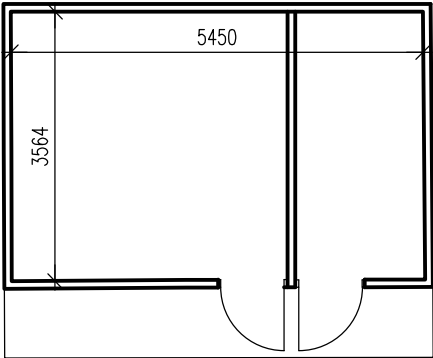

Existing Store: 19.4m2

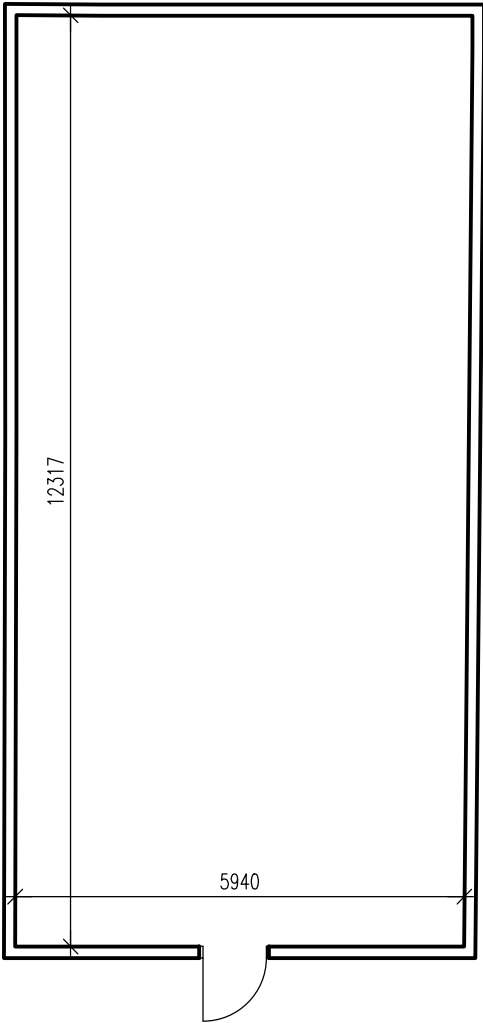
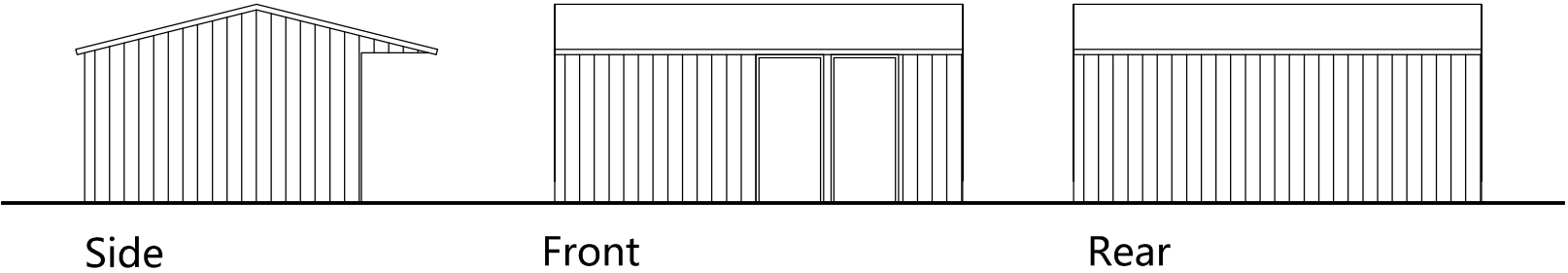

Former Scout Hut: 73.16m2

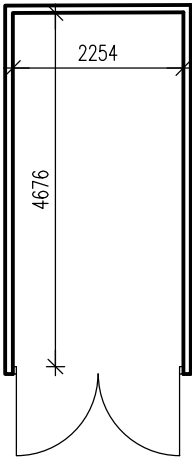
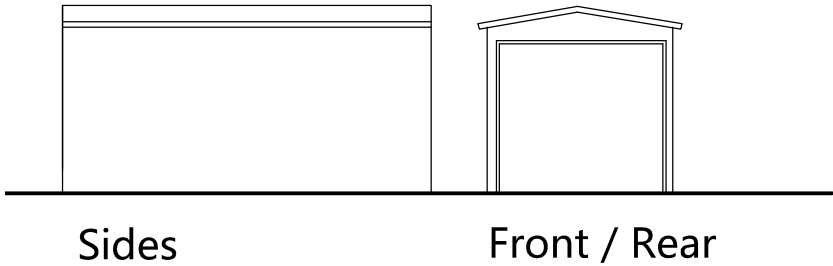
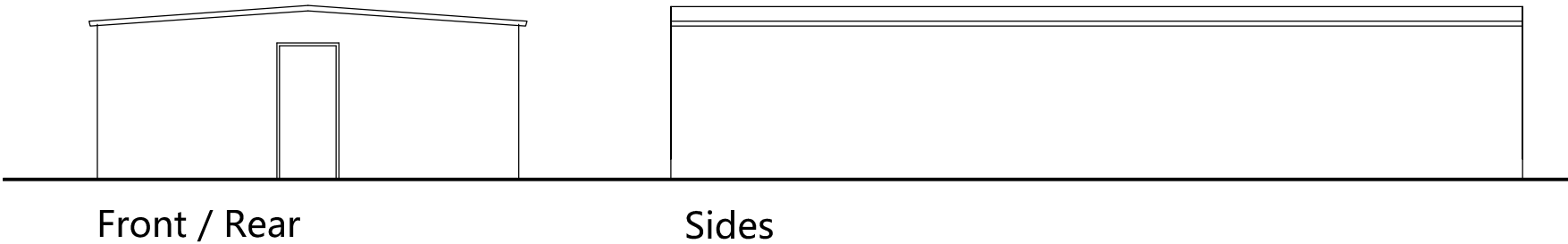

Existing Shed: 10.5m2

DW

DUNCAN WOLAGE ARCHITECTS

Room 19, Boston House, Grove Business Park,  
Wantage OX12 9FF  
Tel: 01235-510813

duncan@duncanwolagearchitects.net

Revisions

Project.

New house on site for  
disused scout hut,  
East Challow

Drawing title.

Planning application  
Existing buildings

Scale: 1:100	Revision .
Date: January 2020	
Drawn: DW	

Drawing No. ECHL.P02

Appendix 1 - Proposed



Room 19, Boston House, Grove Business Park,  
Wantage OX12 9FF  
Tel: 01235-510813  
duncan@duncanwolagearchitects.net

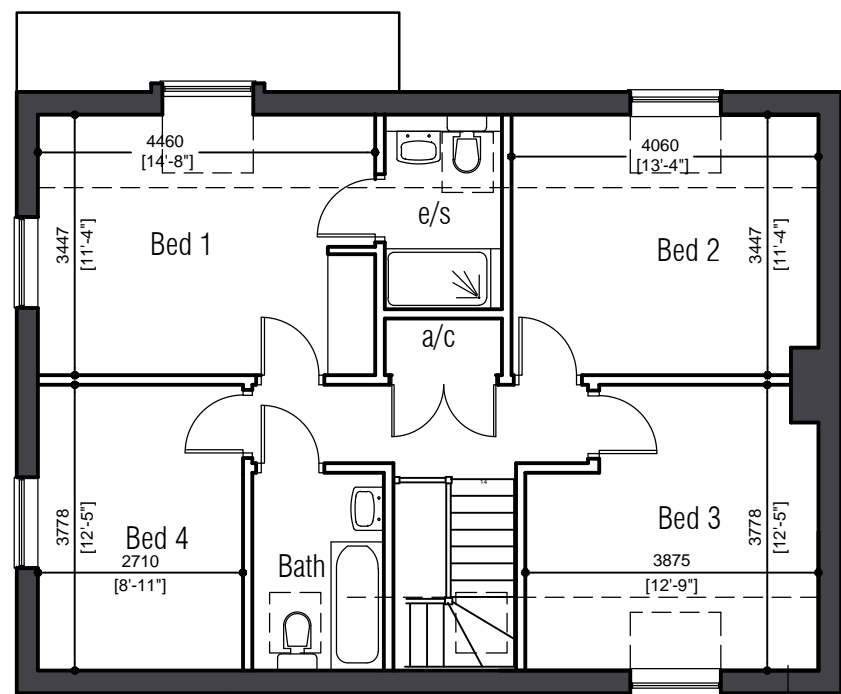
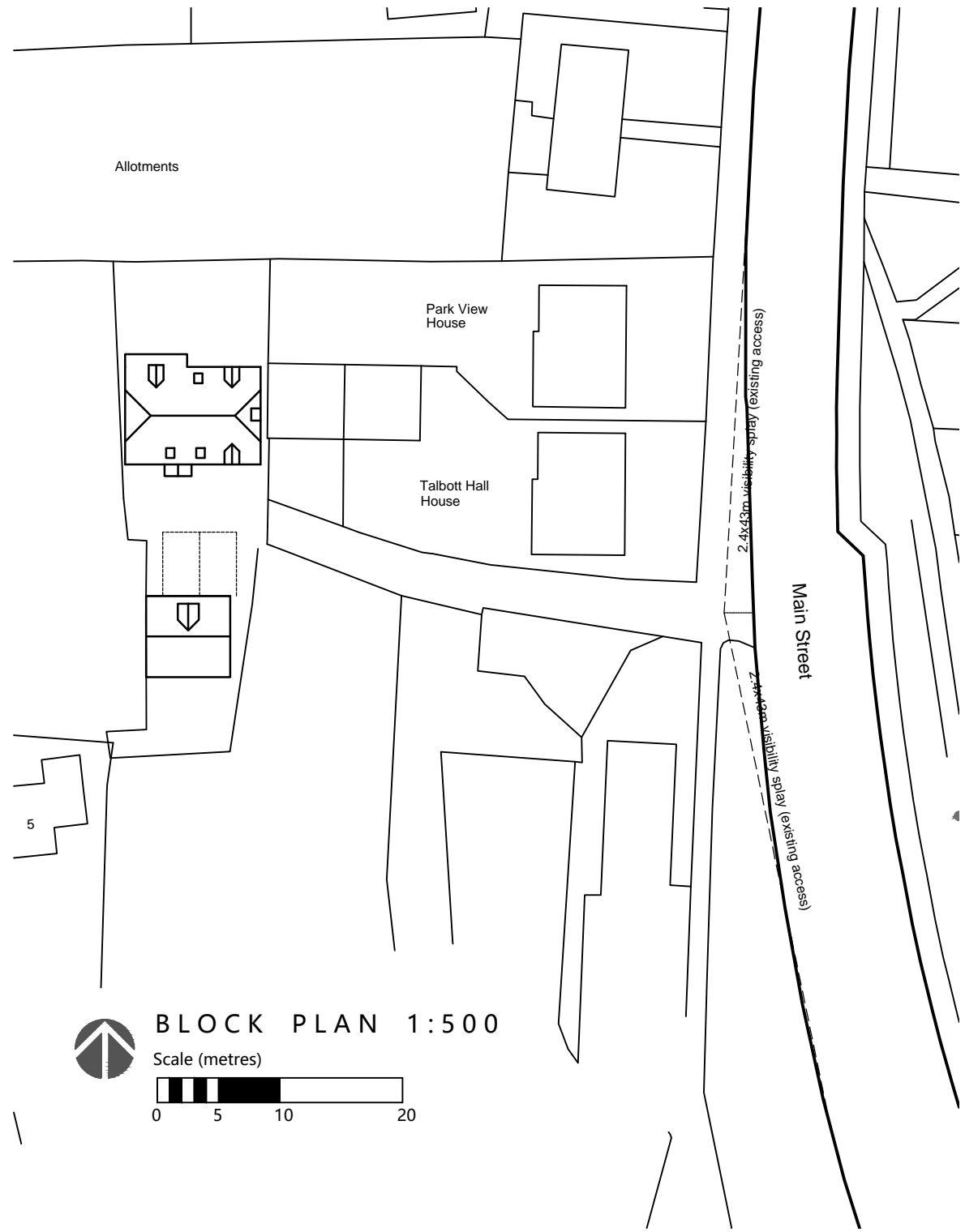

FIRST FLOOR

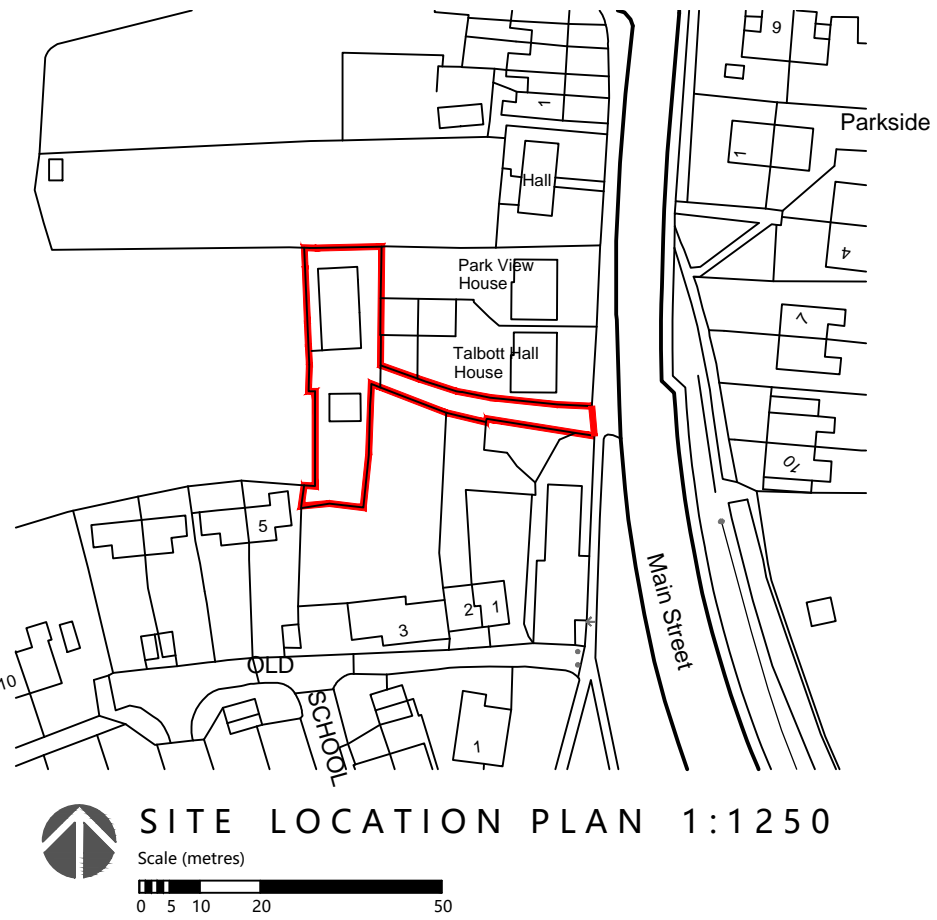
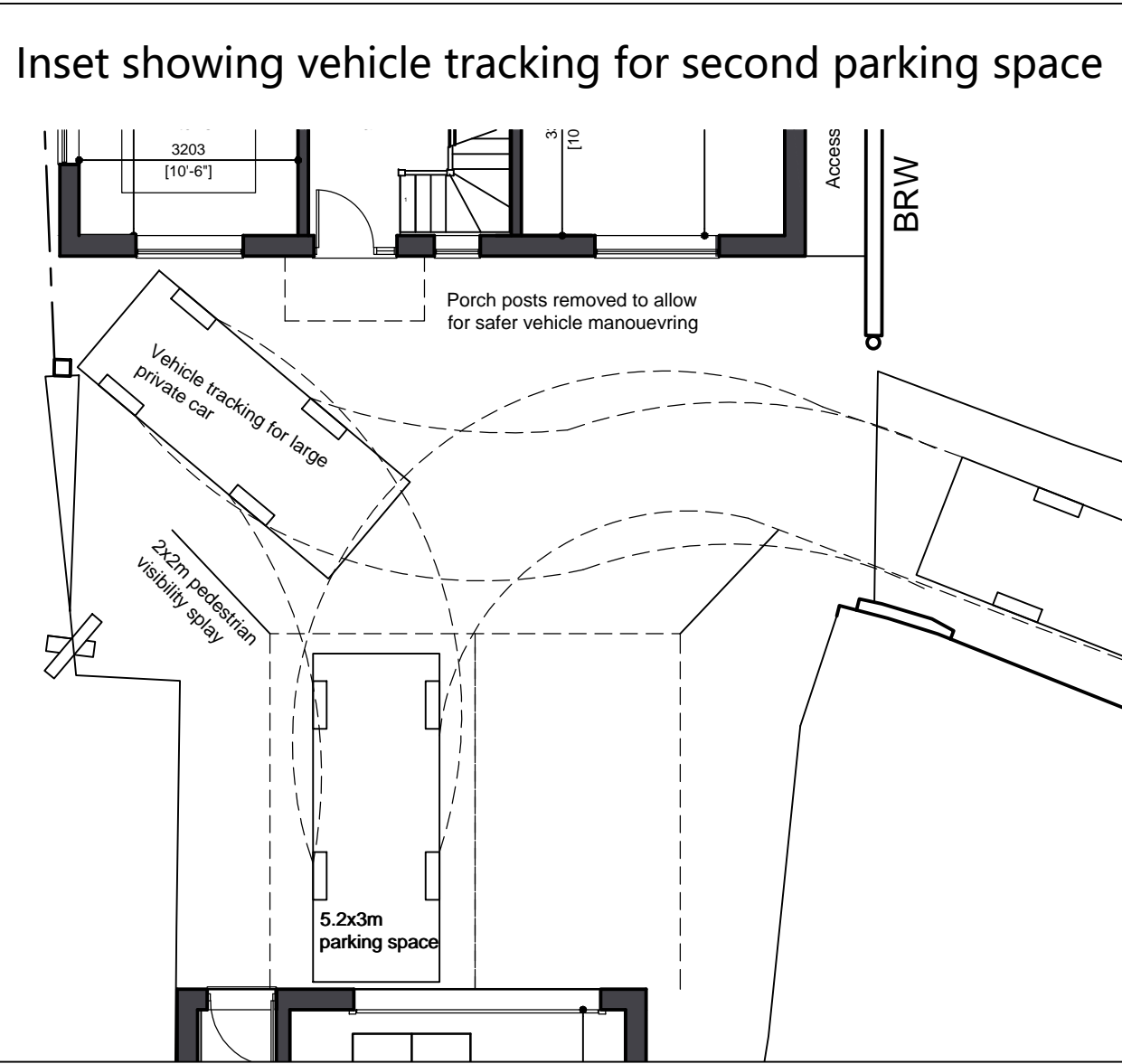
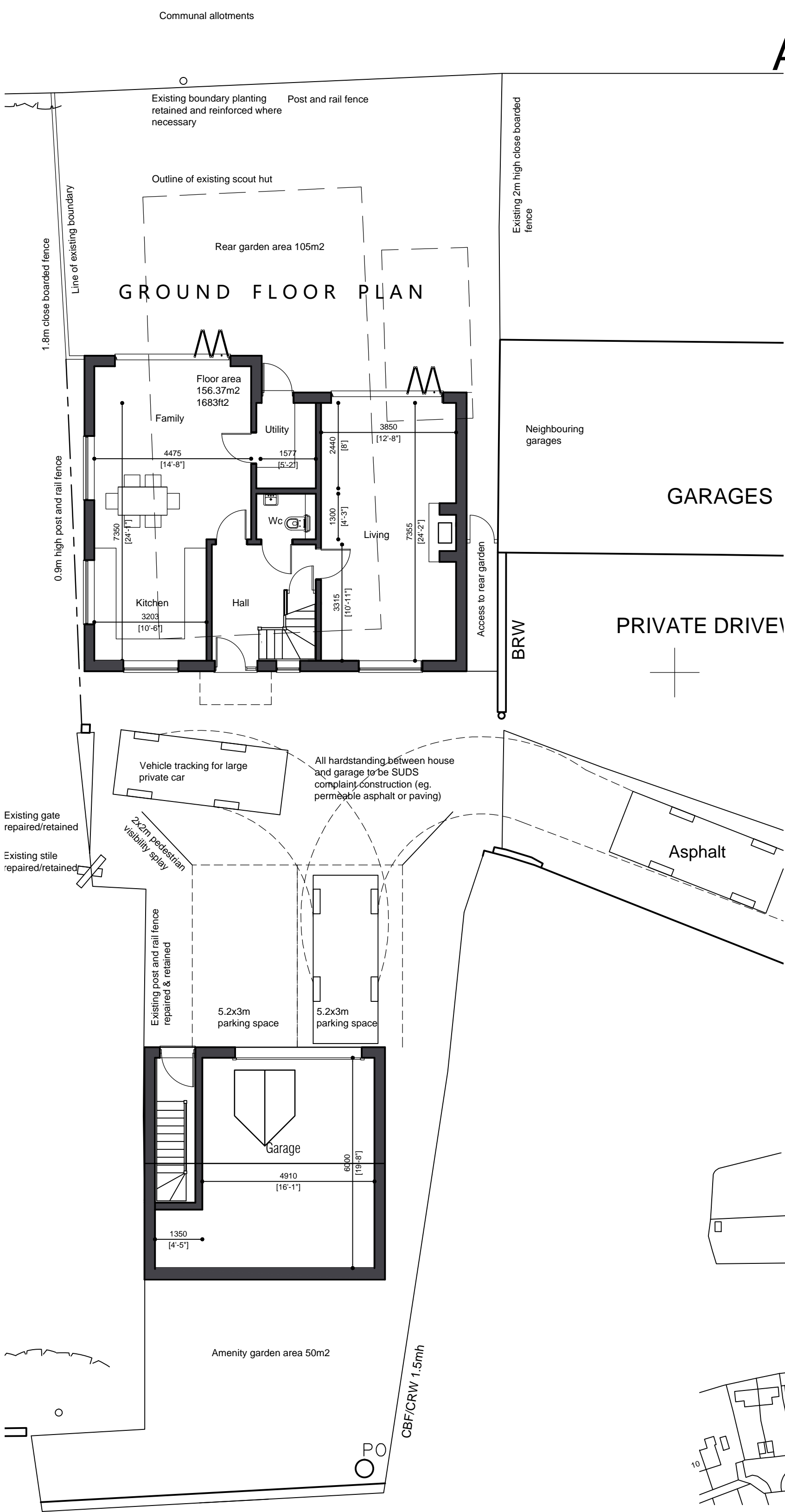

- Revisions
- F: 29.05.20: Car tracking and visibility splays added to second space, porch posts removed
  - E: 07.05.20: Car tracking and visibility splays added
  - D: 24.04.20: Side garden removed. Additional private amenity space provided to rear of garage

Project.

New house on site for disused scout hut, East Challow

Drawing title.

Planning application

Scale: 1:100	Revision
Date: November 2019	F
Drawn: DW	
Drawing No.	ECHL.P01

