



## Core Policy 13: The Oxford Green Belt

The Oxford Green Belt area in the Vale, as amended following the local Green Belt Review, will continue to be protected to maintain its openness and permanence.

Development will be permitted in the following settlements, which are inset to the Green Belt (as shown on the Adopted Policies Map), where the proposed development is within the existing built area of the village and in accordance with **Core Policies 3 and 4**:

- Appleton
- Botley
- Cumnor
- Kennington
- North Hinksey
- Radley, and
- Wootton

Proposals for inappropriate development will not be approved except in very special circumstances\*.

The construction of new buildings in the Green Belt is considered inappropriate except where they are:

- i. buildings for agriculture or forestry
- ii. provision of appropriate facilities for outdoor sport, outdoor recreation and for cemeteries, as long as it preserves the openness of the Green Belt and does not conflict with the

- iii. purposes of including land within it the extension or alteration of a building provided it does not result in disproportionate additions over and above the size of the original building
- iv. the replacement of a building, provided the new building is in the same use and not materially larger than the one it replaces
- v. limited infilling in Shippon, South Hinksey, Wootton Old Village and Wytham
- vi. limited affordable housing for local community needs as set out in **Core Policy 24**, or
- vii. limited infilling or the partial or complete redevelopment of previously developed sites, whether redundant or in continuing use (excluding temporary buildings), which would not have a greater impact on the openness of the Green Belt and the purpose of including land within it than the existing development.

The following forms of development are also not inappropriate in the Green Belt provided they preserve the openness of the Green Belt and do not conflict with the purposes of including land in the Green Belt:

- mineral extraction
- engineering operations
- local transport infrastructure that can demonstrate a requirement for a Green Belt location
- the re-use of buildings, provided that they are permanent and of substantial construction, and
- development brought forward under a Community Right to Build Order.

\* 'Very special circumstances' will not exist unless the potential harm, is clearly outweighed by other considerations (NPPF, Paragraph 88).

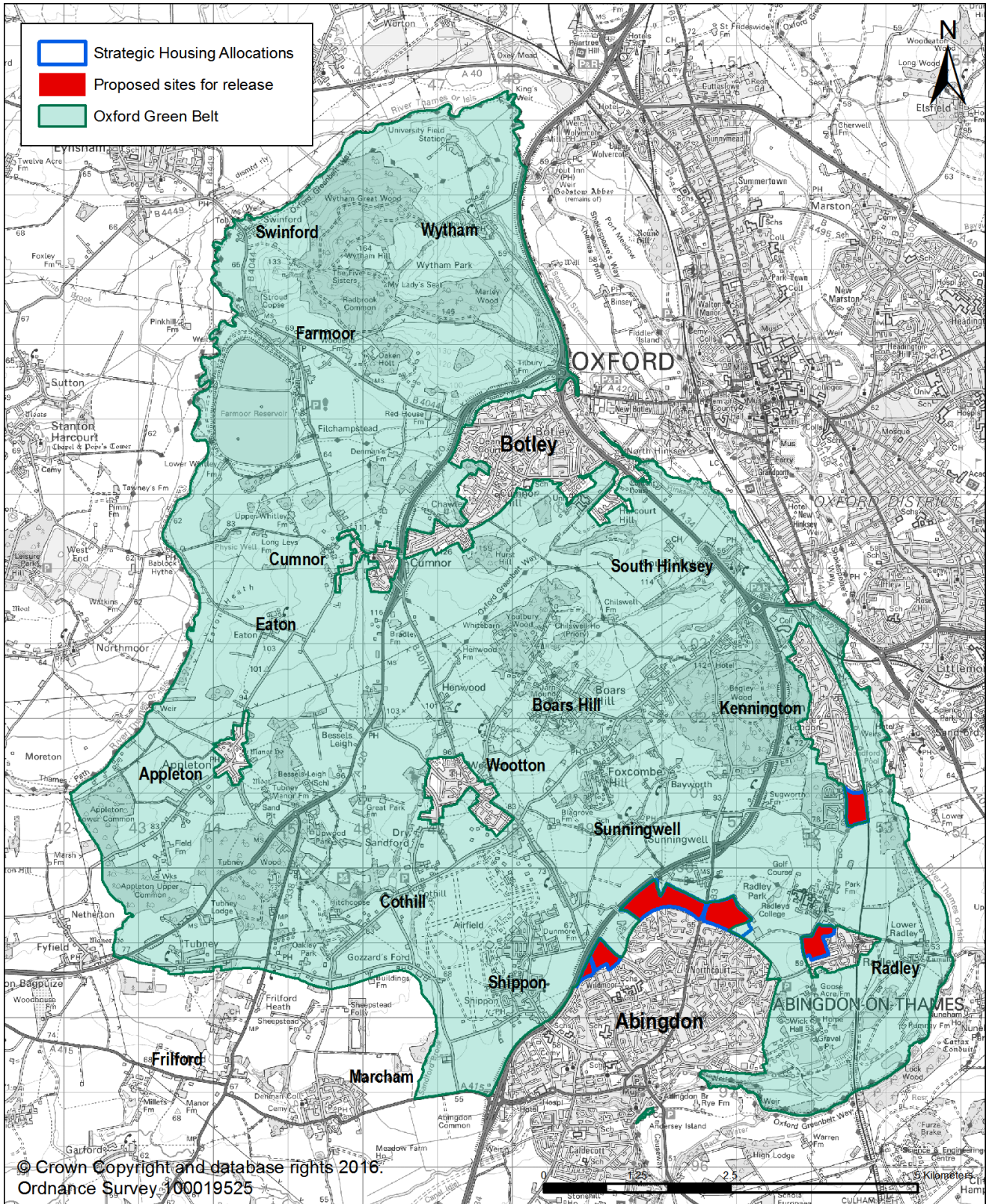

- Strategic Housing Allocations
- Proposed sites for release
- Oxford Green Belt

© Crown Copyright and database rights 2016.  
 Ordnance Survey 100019525

