

APPENDIX 1

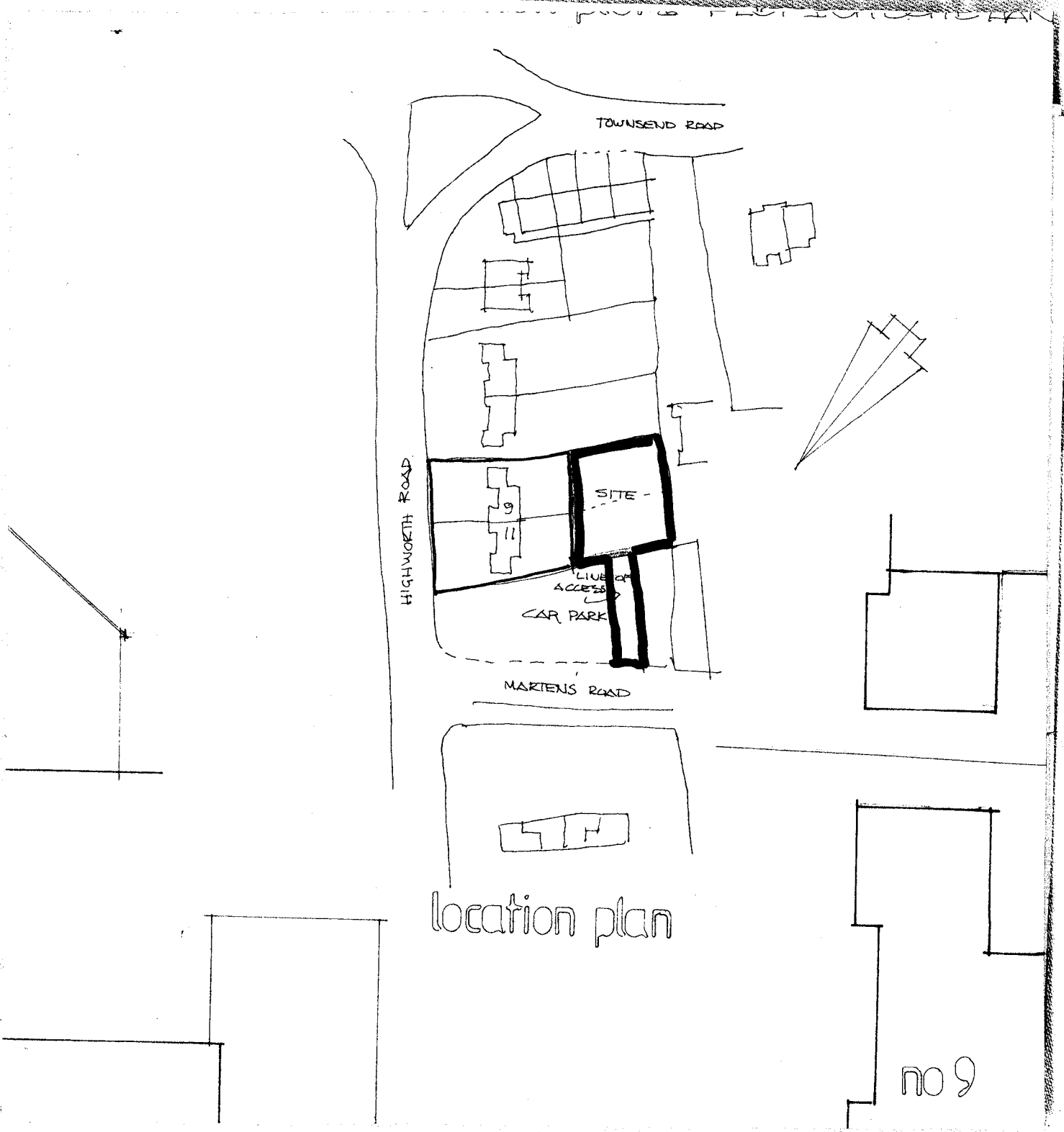

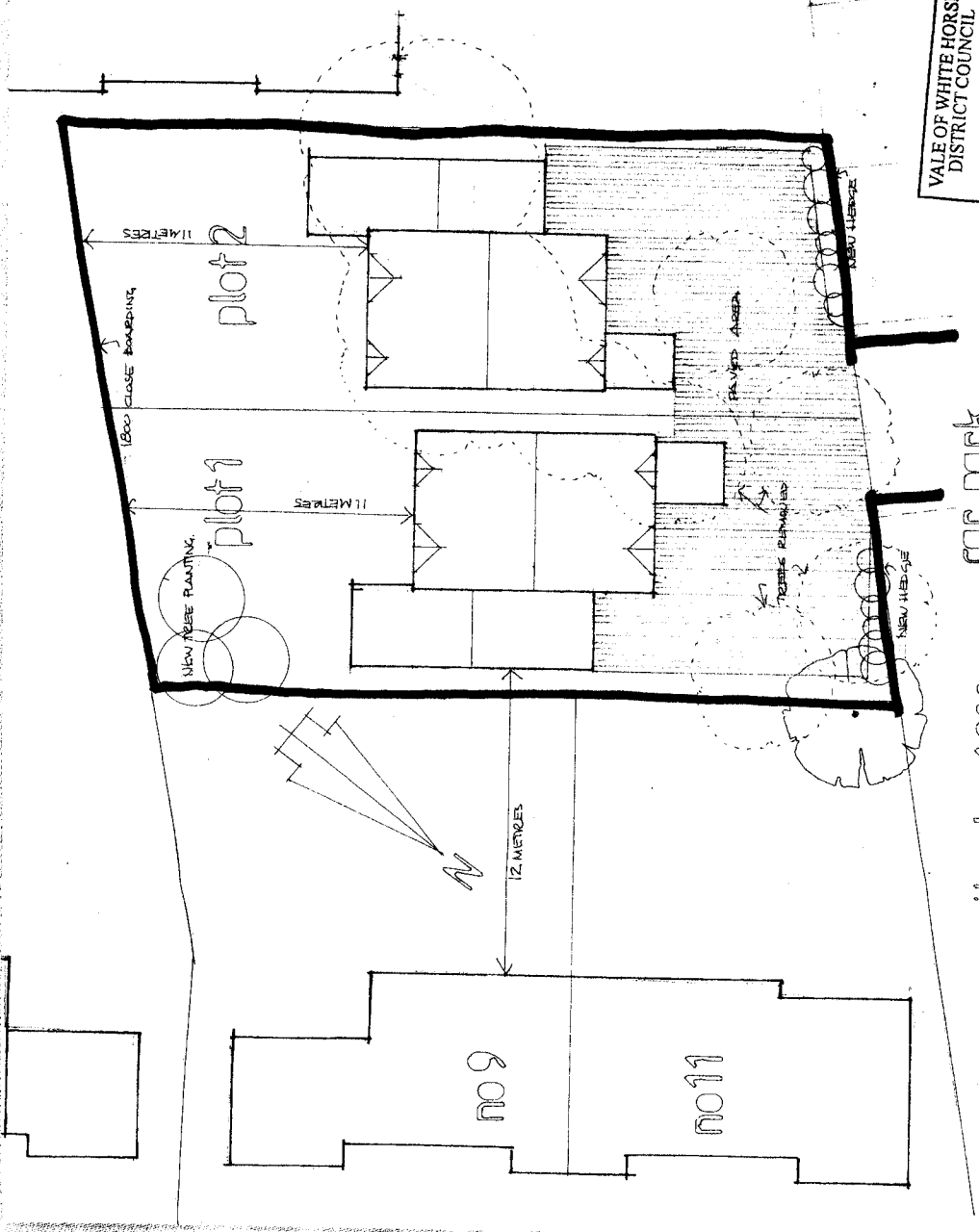

VALE OF WHITE HORSE
DISTRICT COUNCIL
29 JUL 2005
CORPORATE POSTAL
SERVICES

A. ACCESS ACCESS AND PARK APPROX JULY 05

client	Mr R McCabe		
project	new houses at Highworth Rd Shrivvenham		
scale	1:100	date	june 2005
diag	planning no 2743-5A		

site plan 1200

car park

**AMENDED
PLAN**
SAB/18823/2

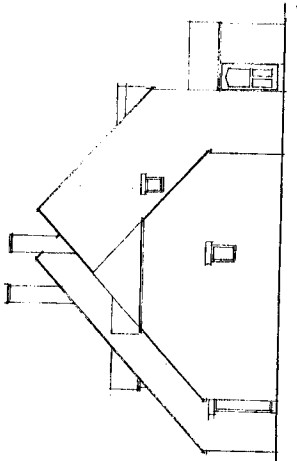

side elevation

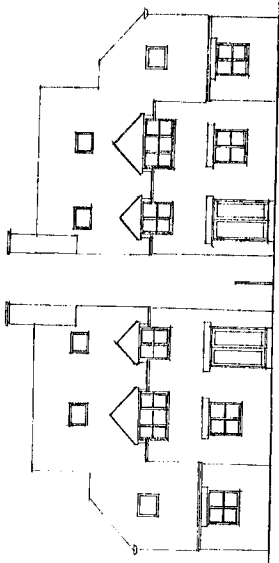

rear elevation

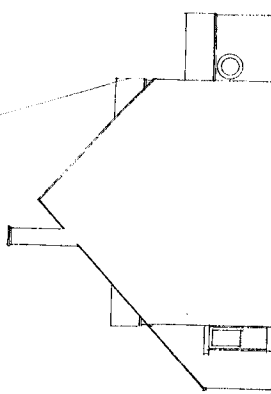

side elevation plot 2

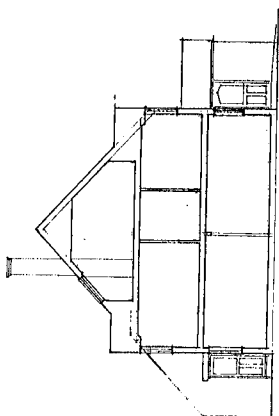

section

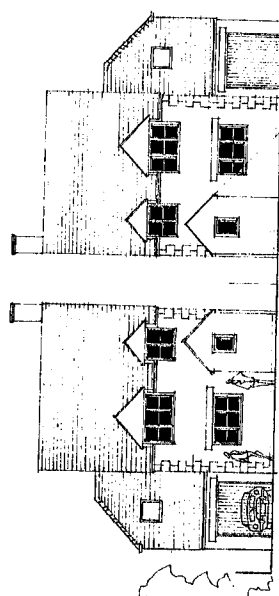

front elevation

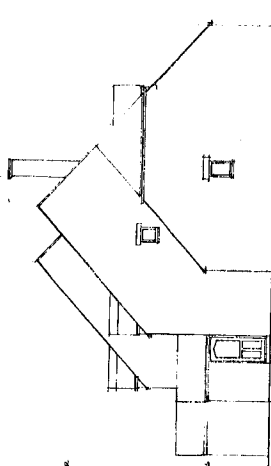

side elevation

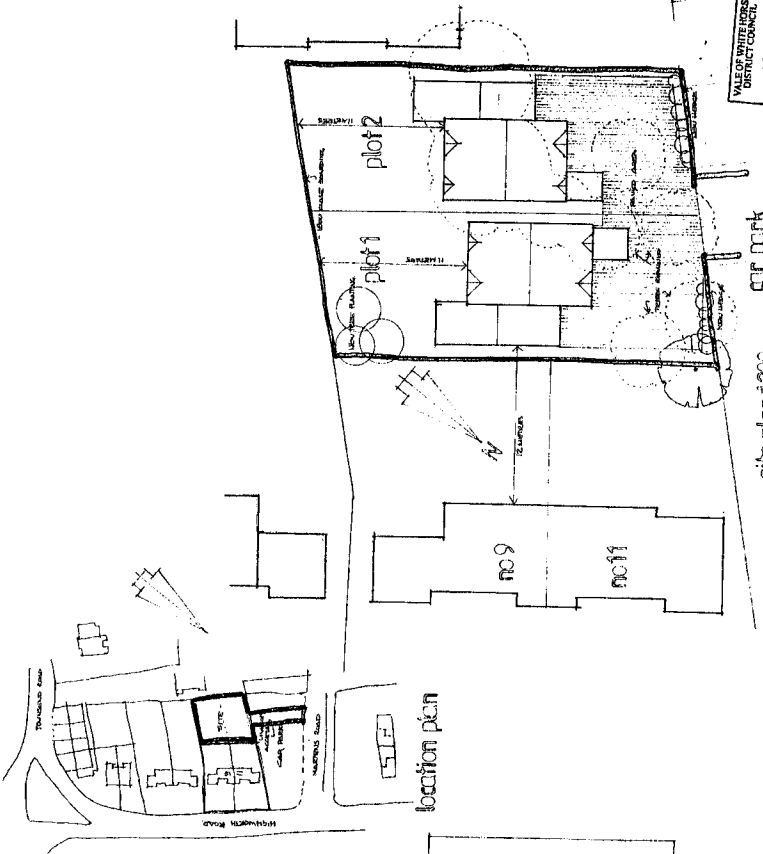

location plan

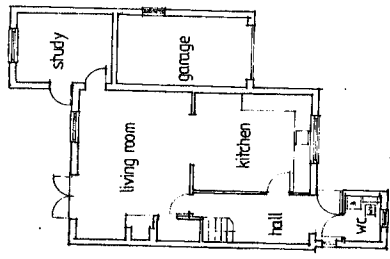

ground floor plan

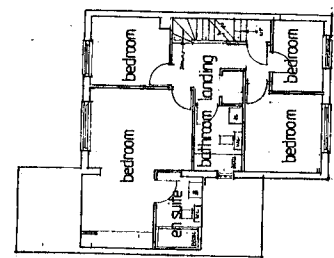

first floor plan

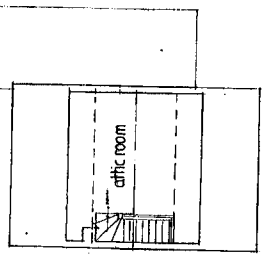

attic room

site plan 1:200

APPROVED
PLAN
18/2/12

VALUED BY THE
DISTRICT COUNCIL
7.3 JUL 1986
CORPORATE POSTAL
SERVICES

Mr R McCabe
rewhouses at
Highworth Rd Strimham
date 1900
pg planning no Z43-5-2
L.S.DOBIE
112a Five Shiles Road
Marlborough Wiltshire SN6 5JL

APPENDIX 2

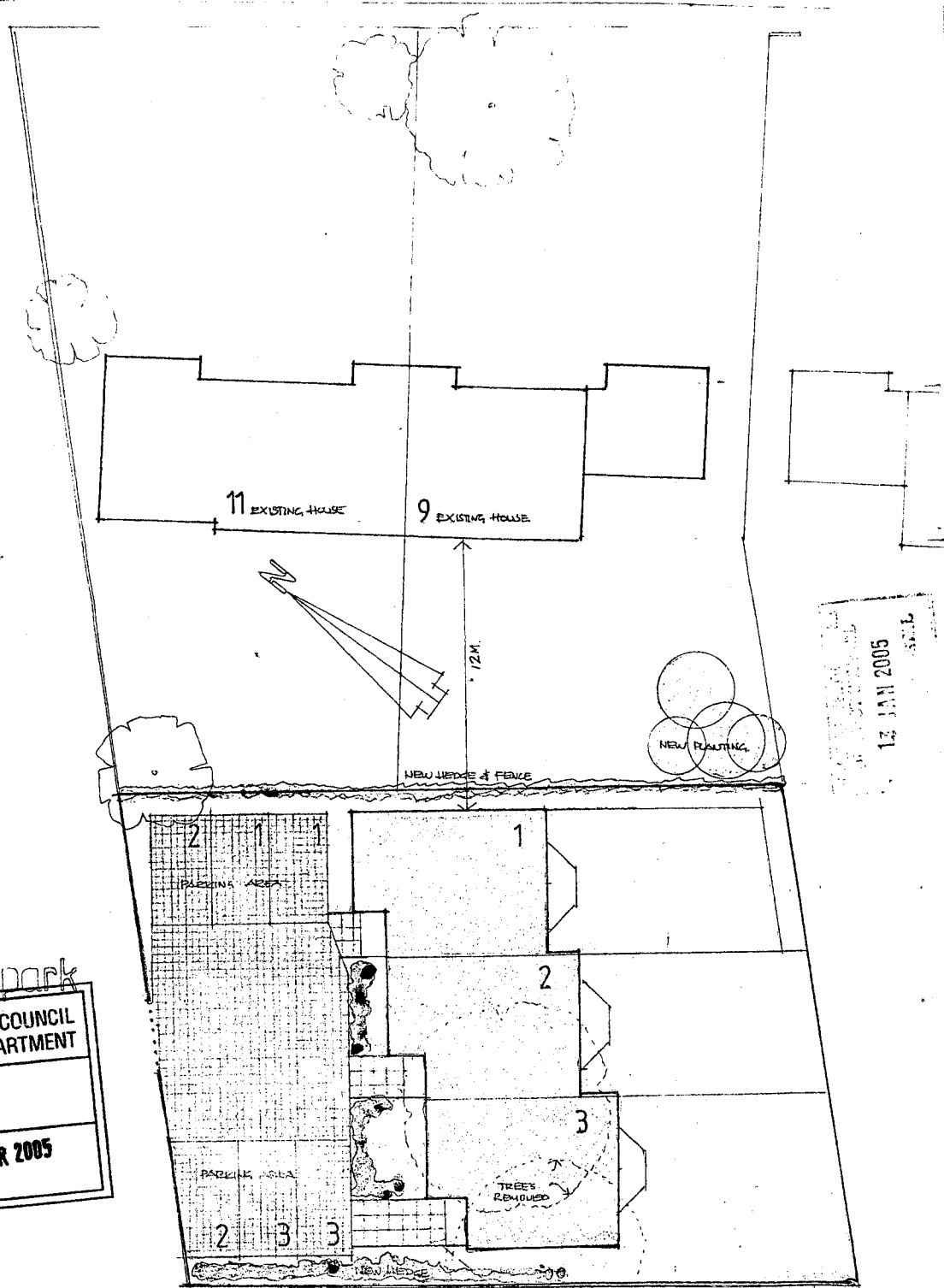

CCP Park
HORSE DISTRICT COUNCIL
L SERVICES DEPARTMENT
REFUSAL
SION 17 MAR 2005

site plan 1:200

HOUSE UNDER CONSTRUCTION

SH2/18823/1

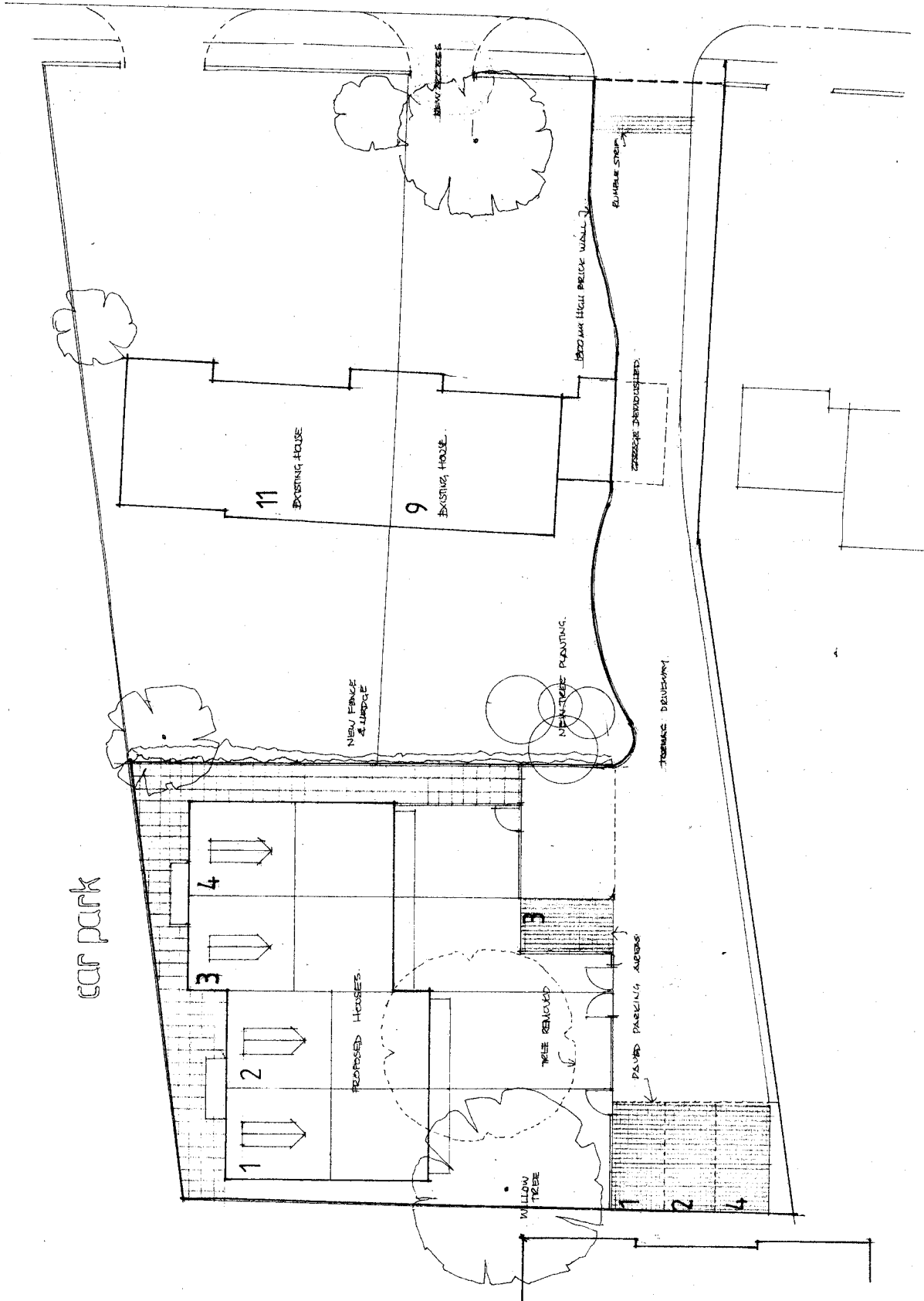

SEP 20 2004

client	Mr. R. McCabe
project	new houses at Highworth Road
scale	1:200
date	July 2004
fig planning	no 2743.2
L.S. DOBIE	
112a Five Shiles Road	
Marlborough 01672 53461	

SHR/18823