

Oxfordshire Place-Based Partnerships

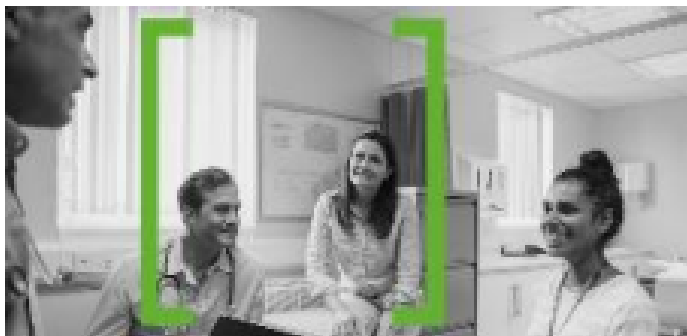

Daniel Leveson
Place Director for Oxfordshire

New Integrated Care Structures

INTEGRATED CARE SYSTEM

~ 1.8 million people

Integrated Care Board (ICB)

Integrated Care Partnership (ICP)

PLACE

~ 500k people

Place-Based Partnership (PBP)

NEIGHBOURHOOD

~30k – 50k people

Primary Care Networks (PCN)

PROVIDER
COLLABORATIVES

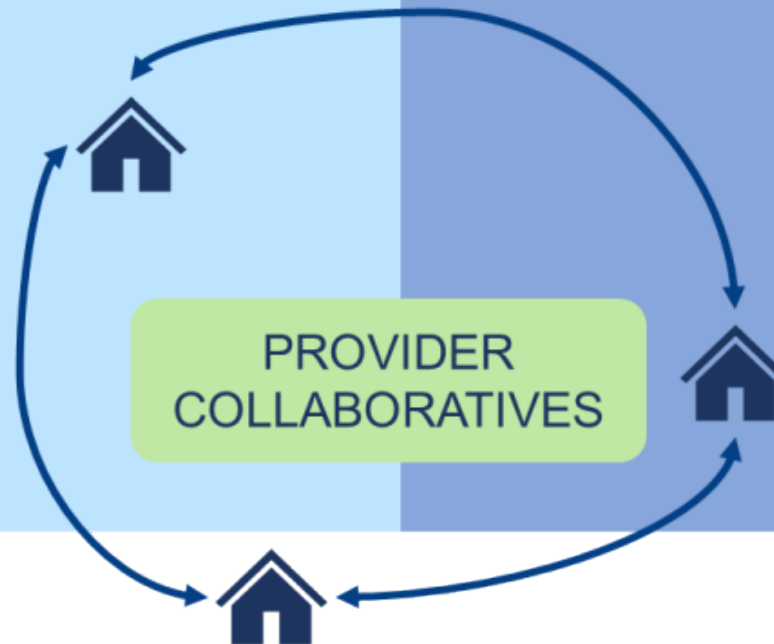

BOB Integrated Care System



Oxfordshire Snapshot

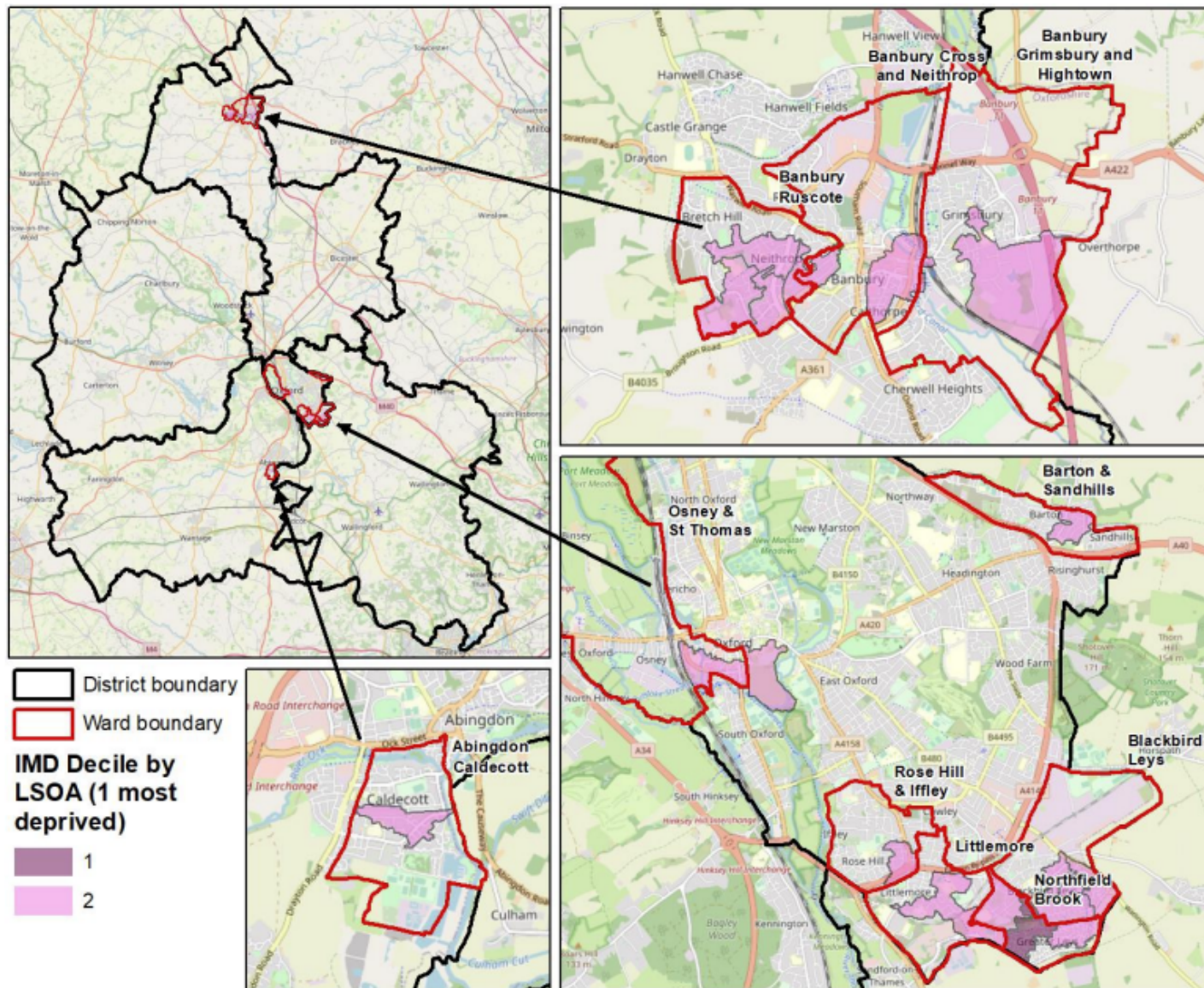

Oxfordshire Population

Oxfordshire is the most rural county in the South East region and is relatively healthy compared to national averages.

However, Oxfordshire contains 17 LSOAs (Lower-layer Super Output Areas) within the 2 most deprived deciles. These are mostly contained within 10 wards – 1 in Abingdon, 3 in Banbury and 6 in Oxford.

Our Health and Care System

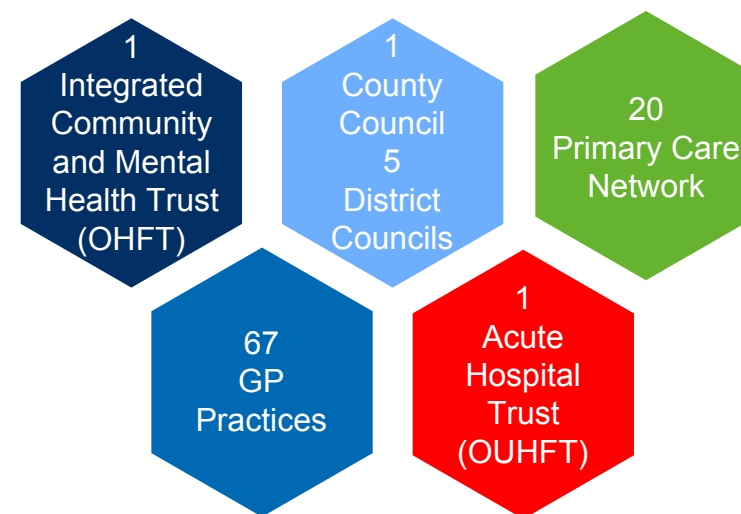

The Role of Place Directors

- To convene leadership from across the health and care system to create a thriving partnership.
- To connect key statutory and non-statutory organisations involved in health and social care.
- To lead the development of new models of better value care using data and a population health management approach.
- To accelerate the delivery of integration priorities.
- To align/pool budgets and leverage resources in health and social care to improve outcomes for target populations.

Who is our Place-based Partnership

Name	Job Title	Organisation
Daniel Leveson	Executive Place Director	BOB ICB
Stephen Chandler	Chief Executive	Oxfordshire County Council
Mark Stone	Chief Executive	Rep for City and District Councils
Dr Nick Broughton	Chief Executive	Oxford Health NHS FT
Professor Meghana Pandit	Chief Executive	Oxford University Hospitals NHS FT
Ansaf Azhar	Director of Public Health	Oxfordshire County Council
Veronica Barry	Executive Director	Healthwatch
Laura Price	Chief Executive	Oxfordshire Community & Voluntary Action
Dr Toby Quartley	GP Lead	North PCNs
Dr Michelle Brennan	GP Lead	South PCNs
Dr Joe McManners	GP Lead	City PCNs

Representing all health and social care in Oxfordshire with the authority to leverage resources.

The Oxfordshire Place-based Partnership

The role of our partnership is to:



Join-up Services (simple, seamless, innovative)



Reduce Inequalities (Deprived Areas & Minority Groups)



Create a Sustainable System (best use of resources, costs & carbon)

How Health and Care is Changing

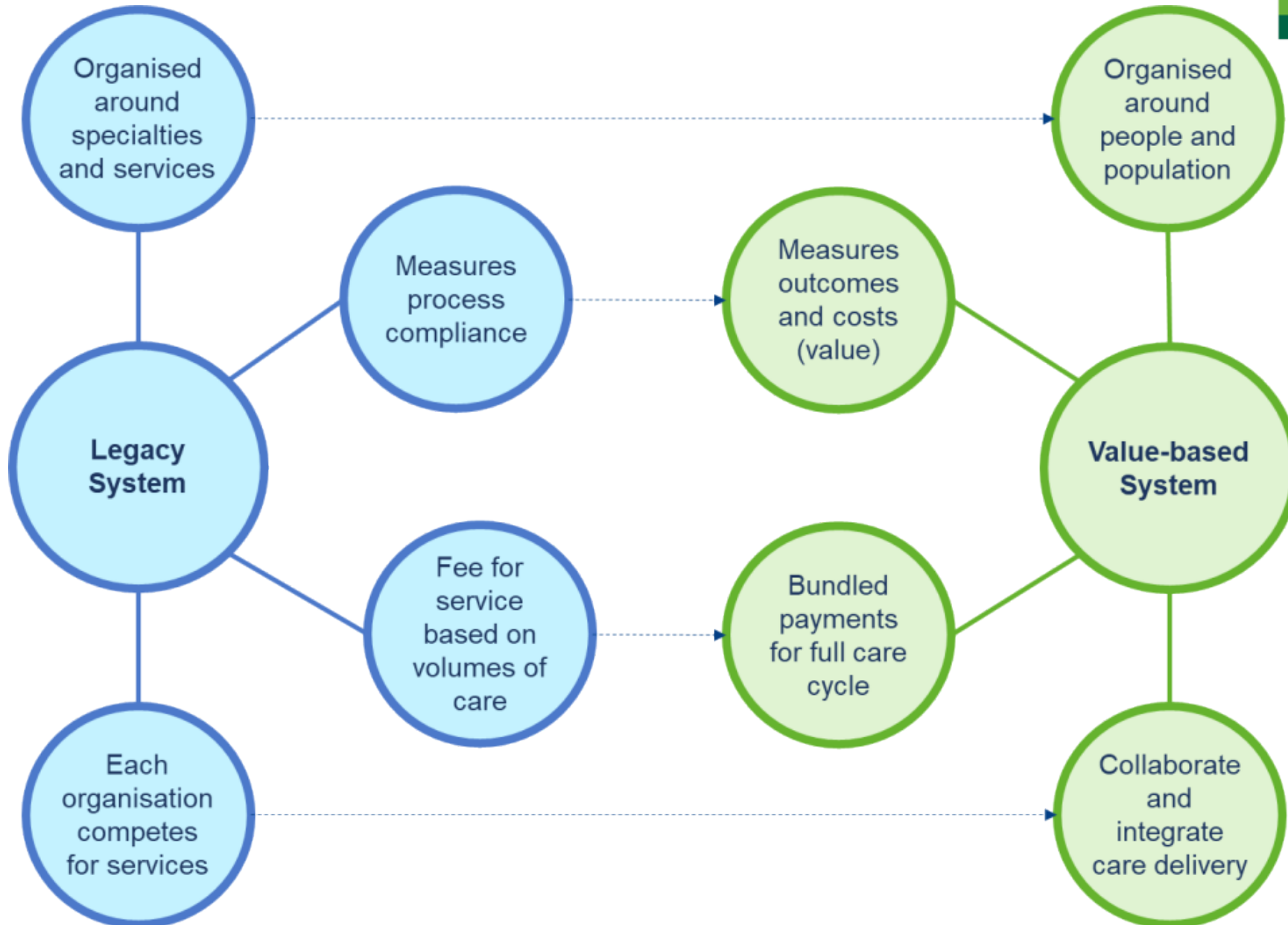

Our Design Principles

- Develop a thriving partnership for the ICB on delegate some functions and budgets.
- Find opportunities to join-up services and deliver better value care (make best use of our resources, same/better outcomes at lower cost/carbon).
- Agree new models of care including using technology or different people/organisations to deliver care.
- Identify new models of contracting focussed on provider collaboratives with appropriate transparency and risk-gain shares.
- Implement new models of corporate and clinical governance (managing risk and providing assurance).
- Involve voluntary and community services as equal partners.
- Involve and engage people from all backgrounds in decisions.

Oxfordshire Priorities

New models of care, joining up services to improve outcomes for the following populations:



Children and
Young People



Adult Mental Health
and Wellbeing



People with Urgent
Care Needs



Health Inequalities and
Preventable Illnesses

Enablers:

- Data, digital & technology:
- Finance & contracting:
- Estates and Facilities:
- Communications and Engagement:
- People Plan:

*Right technology for modern care. Quality, integrated data.
New models of contracts. Focus on outcomes and value.
Better use of public estate. Reduce carbon impact of estate.
Culturally competent to engage, build trust & involve people.
Workforce plan to meet demand with new models and conditions.*

Thanks ...

