

SITE ADDRESS:

Wootton Rd,
Abingdon,
OX14 1LJ

Ordnance Survey, (c) Crown Copyright 2017. All rights reserved. Licence number 100022432

0 100 150 M
scale 1/2500 @ A4

Application Area: 
7,000 m² / 1.73 acres



P1 08/12/2020 MS MW Drawing Issue
Rev Date By Ap Note

Drawing Title
Site Location Plan

Project Number Drawing Number Revision
170145-1000 P1

Date Drawn Checked Purpose/Status
Dec 2020 MW MS PLANNING

Check all dimensions and levels on site



Chartered Architects
Chartered Building Surveyors
Interior Designers
CDM Services

Glentworth Court, Lime Kiln Close
Stoke Gifford, Bristol BS34 8SR
+44 (0)117 931 2062
www.kendallkingscott.co.uk

Project
Abingdon, Wootton Rd

Client
Aldi Stores Ltd

Scale Paper Size Filename
1:2500 ISO A4 170145 Abingdon Planning Site.vwx

© Copyright

Only to be used on the site for which designed. The electronic transmission of designs/information contained in this drawing is carried out entirely at the User's risk and Kendall Kingscott Ltd. will have no liability for any errors or inaccuracies arising therefrom. The production of amended or updated information from the said designs/information by the User is entirely the responsibility of the User and Kendall Kingscott Ltd. shall have no responsibility in respect thereof whatsoever.

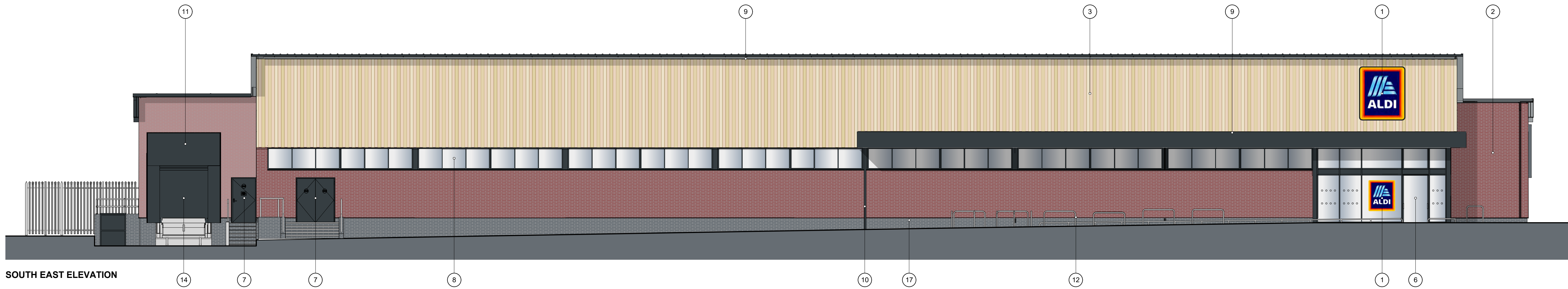

SOUTH EAST ELEVATION

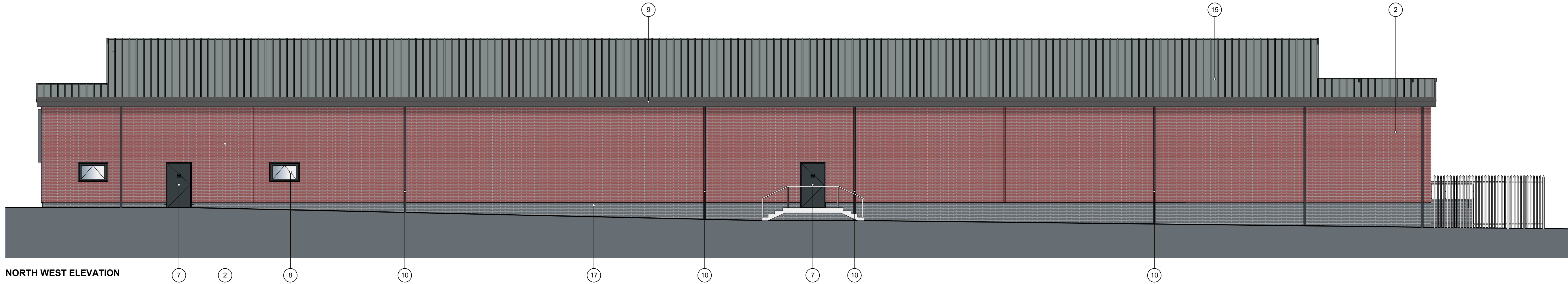

NORTH WEST ELEVATION

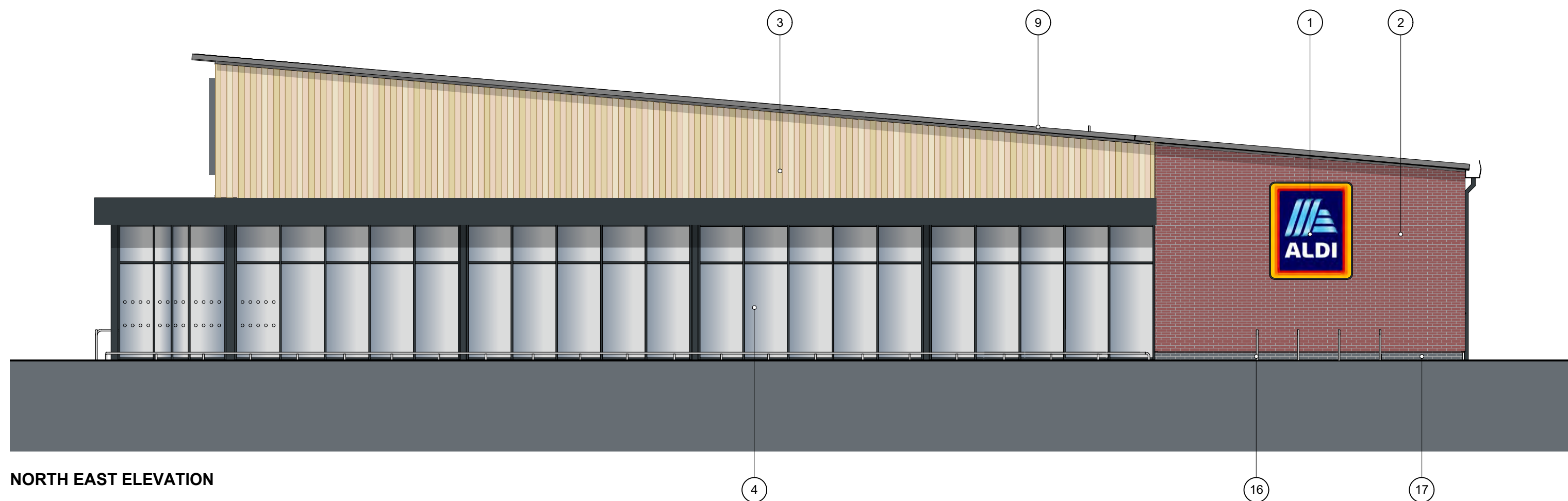

NORTH EAST ELEVATION

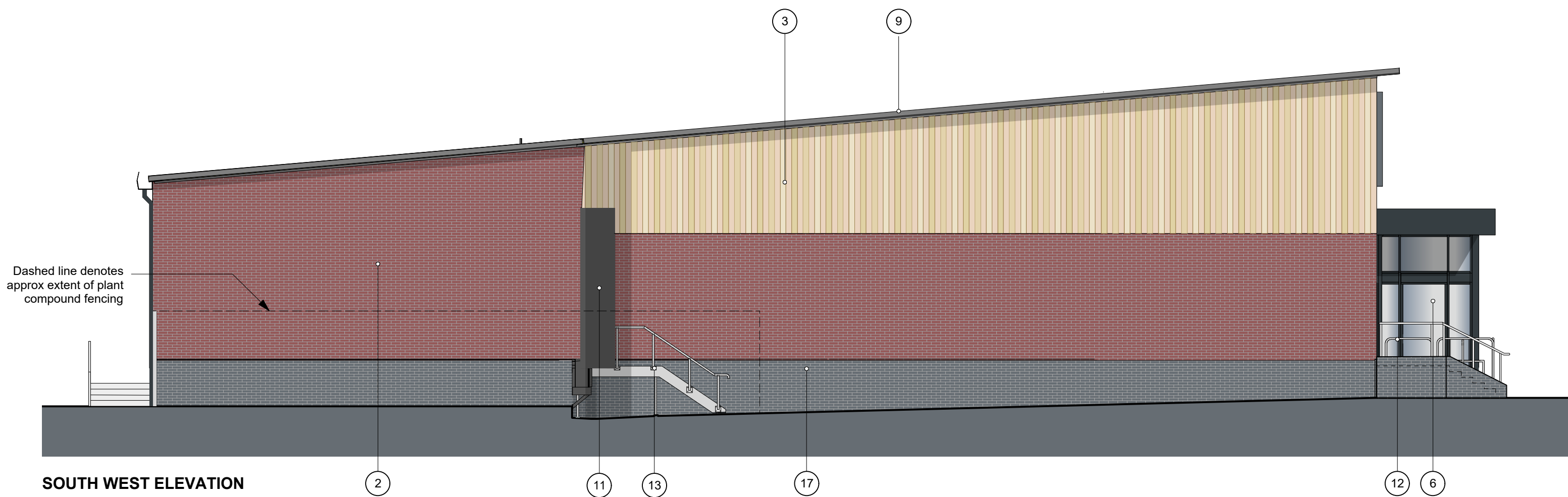

SOUTH WEST ELEVATION

0 10.0 15.0 20.0 25.0 M
Scale 1:100 at A1

EXTERNAL FINISHES

1. ALDI LOGO SIGNAGE
2. RED BRICKWORK TO BEST MATCH HOUSING DEVELOPMENT (WIENERBERGER WARNHAM TERRACOTTA OR SIMILAR APPROVED)
3. VERTICAL TIMBER CLADDING
4. SHOPFRONTS - POLYESTER POWDER COATED ALUMINIUM (RAL 7016).
5. N/A
6. ENTRANCE - POLYESTER POWDER COATED ALUMINIUM (RAL 7016 ANTHRACITE).
7. STEEL ESCAPE DOORS - POLYESTER POWDER COATED COLOUR GREY (RAL 7016) (FRAME COLOUR RAL 7016).
8. WINDOWS - POLYESTER POWDER COATED ALUMINIUM (RAL 7016).
9. FASCIAS - POWDER COATED ALUMINIUM TO BS6496 RAL 7016
10. RAINWATER GOODS POLYESTER POWDER COATED ALUMINIUM (RAL 7016).
11. SECTIONAL OVERHEAD DOOR - PVF COATED STEEL (RAL 7016).
12. TROLLEY BAY RAILS - SATIN FINISH STAINLESS STEEL.
13. HANDRAILS - GALVANISED TUBULAR STEEL
14. PVF2 COATED ALUMINIUM PRESSED DRIP FLASHING. COLOUR METALIC SILVER RAL 9006 & RAL 7016.
15. KINGSPAN KS 1000 RW 80MM THICK TRAPEZOIDAL COMPOSITE ROOF PANELS ON PURLINS. ANTHRACITE GREY RAL 7016.
16. CYCLE HOOPS - SATIN FINISH STAINLESS STEEL.
17. BLOCKLEYS BRICK LTD. 'SMOOTH BLACK' BRICKWORK WITH TARMAC Y14 (BLACK) COLOURED MORTAR



Kendall Kingscott

Chartered Architects
Chartered Building Surveyors
Interior Designers
CDM Services

Glenworth Court, Lime Kiln Close
Stoke Gifford, Bristol BS34 8SR
+44 (0)117 931 2062
www.kendallkingscott.co.uk

Project
Abingdon, Wootton Rd
Client
Aldi Stores Ltd
Scale
1:100
Paper Size
ISO A1
Filename
170145 - Planning.vwx
© Copyright
Do not scale this drawing

P2 26/05/2021 KH MW Fire Exit stairs updated.
P1 16/03/21 JKCMW Drawing Issue
Rev Date By Ap Note

Drawing Title
Proposed Elevations
Updated Materials
Project Number
170145-3001
Date
16/03/21
Drawn
JKC
Checked
MW
Purpose/Status
PLANNING
Revision
P2

Only to be used on the site for which designed. The electronic transmission of design information contained in this drawing is carried out entirely at the user's risk and Kendall Kingscott Ltd. shall have no liability for any errors or inaccuracies arising therefrom. The production of amended or updated information from the user design information by the user is entirely the responsibility of the user and Kendall Kingscott Ltd. shall have no responsibility in respect thereof whatsoever.

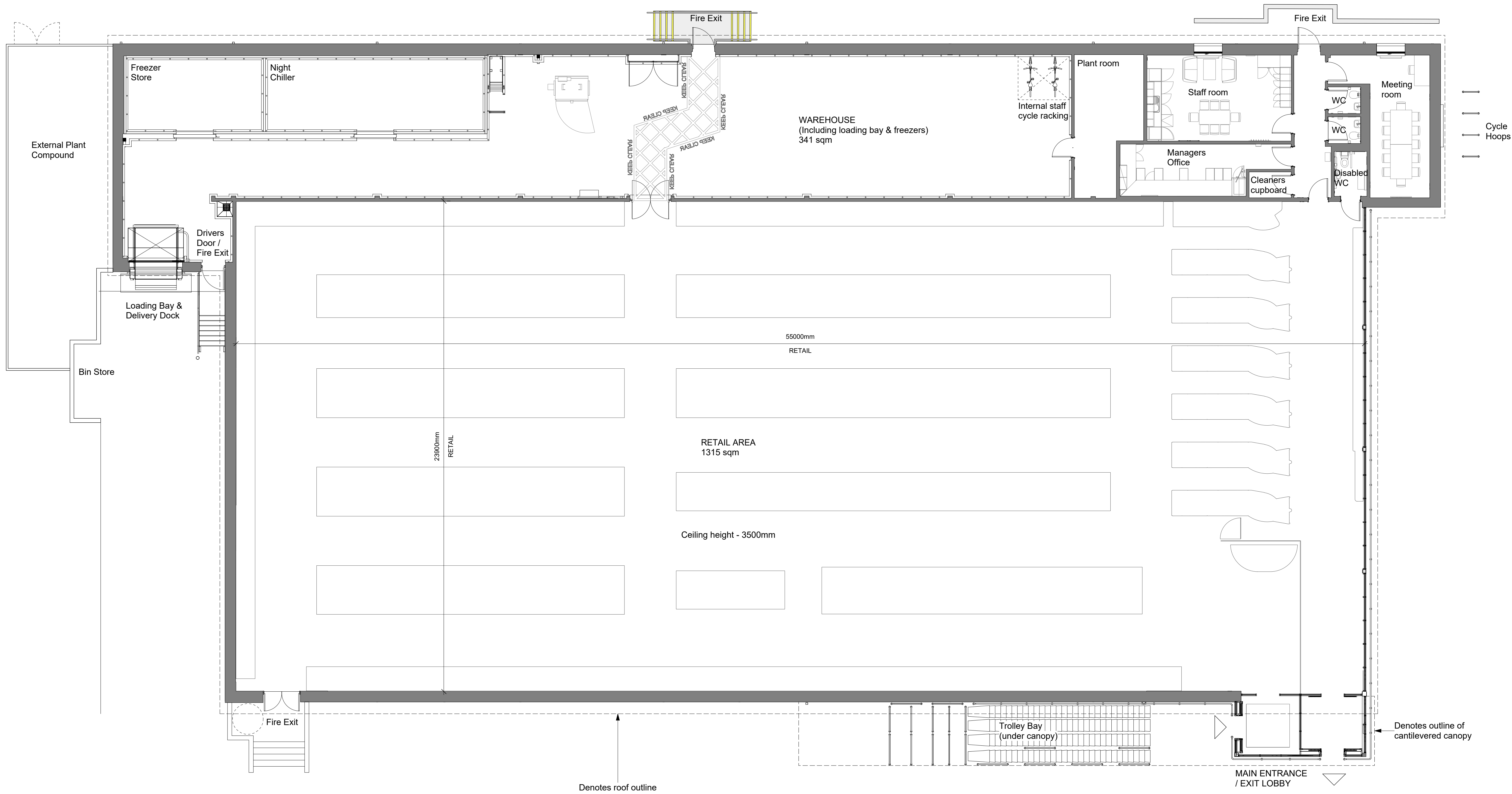

Proposed Store GEA	-	1,918 Sqm
Proposed Store GIA	-	1,842 Sqm

REFER TO DRG 170145-1400 FOR PROPOSED SITE PLAN



Kendall Kingscott

Chartered Architects
Chartered Building Surveyors
Interior Designers
CDM Services

Glenworth Court, Lime Kiln Close
Stoke Gifford, Bristol BS34 8SR
+44 (0)117 931 2062
www.kendallkingscott.co.uk

Project Abingdon, Wootton Rd

Client Aldi Stores Ltd

Scale: 1:100 Paper Size: ISO A1 Filename: 170145 - Planning.vwx
© Copyright

P4	16/07/2021	JKCMW	Internal cycle parking proposed
P3	26/05/2021	KH MW	Retail Fire Exit stairs updated.
P2	08/12/2020	MS MW	External steps added.
P1	17/11/2020	JKCMW	Drawing Issue
Rev	Date	By	Ap Note

Drawing Title
Proposed Floor Plan

Project Number	Drawing Number	Revision
170145-1401	P4	
Date	Drawn	Checked
28/08/20	JKC	MW
Purpose/Status	PLANNING	

Check all dimensions and levels on site
Only to be used on the site for which designed. The electronic transmission of design information contained in this drawing is carried out entirely at the user's risk and Kendall Kingscott Ltd. shall have no liability for any errors or inaccuracies arising therefrom. The production of amended or updated information from the user and Kendall Kingscott Ltd. shall have no responsibility in respect thereof whatsoever.

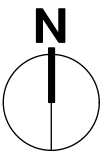

DRAWING LEGEND

- Denotes tarmac finish
- Denotes concrete surface finish
- Denotes concrete paving slab finish
- Denotes landscaped area with misc planting within application area
- Denotes approx extent of tactile paving
- Denotes parking space with electrical charging
- Denotes parking space with infrastructure installed for the future conversion to electrical charging

TKR Timber knee rail
CBF 1.8m high close boarded fence

- Existing trees retained
- Proposed trees (refer to Cambium Landscape Plan)
- Heavy duty bollards
- New stainless steel anti ram bollards
- New cyclist signage

Refer to drg. 170145 - 1200 for details of existing site layout and key feature annotations
Refer to Cambium Landscape proposals for details of planting
Refer to Bosky Trees report for arboricultural details

PARKING:

Site Total - 118no. spaces
4no. Active EVCP spaces
16no. Passive EVCP spaces
5no. Disabled spaces
7no. Parent & Child spaces
2no. Click & Collect spaces

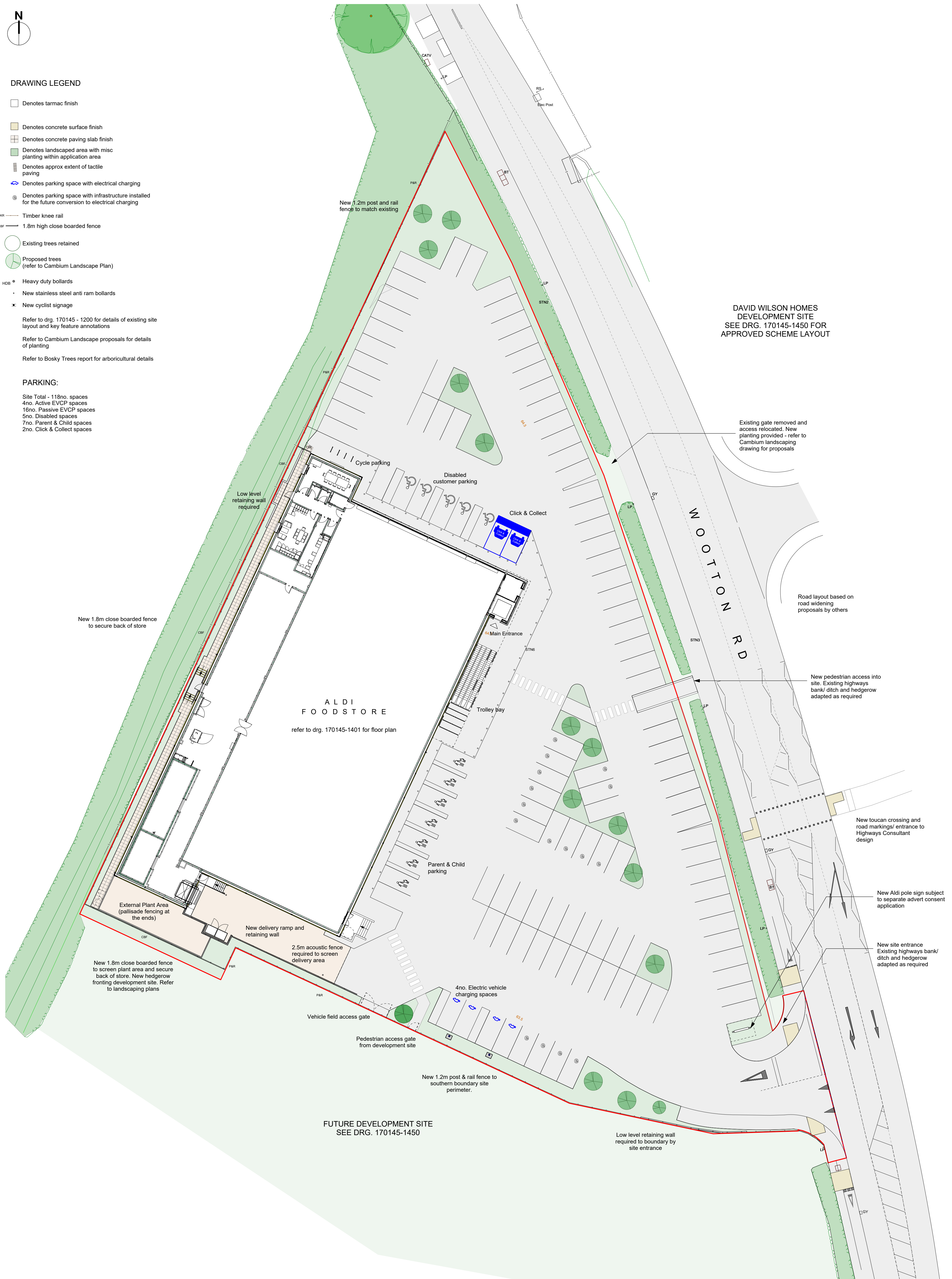

DAVID WILSON HOMES
DEVELOPMENT SITE
SEE DRG. 170145-1450 FOR
APPROVED SCHEME LAYOUT

Existing gate removed and
access relocated. New
planting provided - refer to
Cambium landscaping
drawing for proposals

Road layout based on
road widening
proposals by others

New pedestrian access into
site. Existing highways
bank/ ditch and hedgerow
adapted as required

New toucan crossing and
road markings/ entrance to
Highways Consultant
design

New Aldi pole sign subject
to separate advert consent
application

New site entrance
Existing highways bank/
ditch and hedgerow
adapted as required

0 25 50 M
scale 1/250 @ A1



Kendall Kingscott

Chartered Architects
Chartered Building Surveyors
Interior Designers
CDM Services

Glentworth Court, Lime Kiln Close
Stoke Gifford, Bristol BS34 8SR
+44 (0)117 931 2062
www.kendallkingscott.co.uk

Project
Abingdon, Wootton Rd

Client
Aldi Stores Ltd

Scale
1:200

Paper Size
ISO A1

Filename
170145 Abingdon Planning Site.vrx

© Copyright

Check all dimensions and levels on site

P12 27/09/2021 KH MW Entrance road markings updated in line with Highways Consultant design. Cycle signs omitted.

P11 10/09/21 JKCMW Pavement at site entrance added

Rev Date By Ap Note

Drawing Title
Site Plan as Proposed

Project Number
170145-1400

Drawing Number
P12

Date
02/11/2020

Drawn
MW

Checked
MS

Purpose/Status
PLANNING