

BLOCK/SITE PLAN 1:500

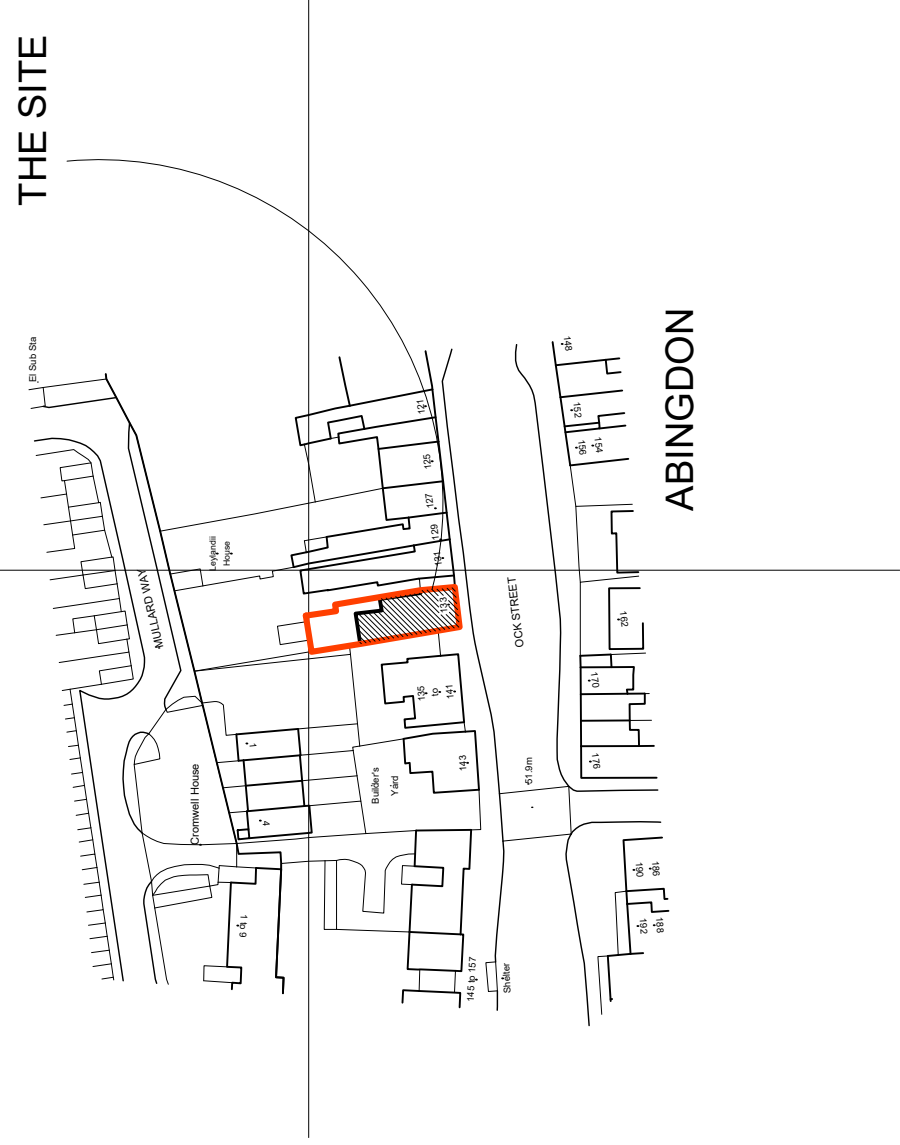

SITE LOCATION PLAN 1:1250

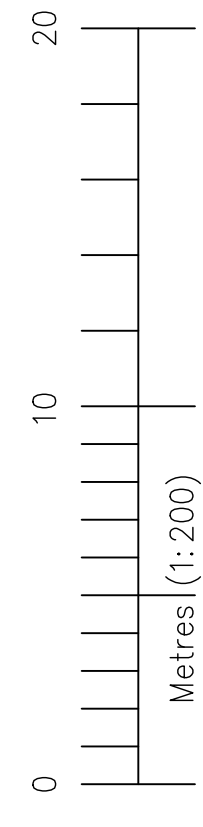

- GENERAL NOTES:
- DO NOT SCALE.
 - ALL DIMENSIONS TO BE CHECKED ON SITE AND ANY DISCREPANCIES REPORTED IMMEDIATELY.
 - LOCATION OF ALL SERVICES (ABOVE & BELOW GROUND) TO BE FULLY VERIFIED BEFORE COMMENCEMENT.
 - DRAWINGS TO BE READ IN CONJUNCTION WITH ALL CONSULTANTS' & SPECIALISTS DRAWINGS WHERE RELEVANT AND ANY DISCREPANCY BETWEEN THIS INFORMATION AND OTHER DRAWINGS FORMING PART OF THE CONTRACT TO BE CLARIFIED BEFORE COMMENCEMENT OR ORDERING OF MATERIALS.
 - THE COPYRIGHT OF THE DRAWINGS & DESIGN IS THE PROPERTY OF THE COMPANY AND UNAUTHORISED REPRODUCTION IS PROHIBITED.
 - ALL ELEMENTS TO BE INSTALLED STRICTLY IN ACCORDANCE WITH MANUFACTURERS INSTRUCTIONS AND RELEVANT CURRENT LEGISLATION, BUILDING REGULATIONS, BRITISH STANDARDS AND GOOD PRACTICE.

Richard J Exley •
Architectural Services

9 High Street, Eynsham, Oxford, OX29 4HA
 E: richardjexley@aol.com T: 07773760160

project
 133 OCK STREET, ABINGDON, OXON

client
 MR M THOMPSON

title
 BLOCK & SITE
 LOCATION PLANS

scale
 500, 1250

date
 JULY'18

dwg.no.
 467-AL09

rev
 -

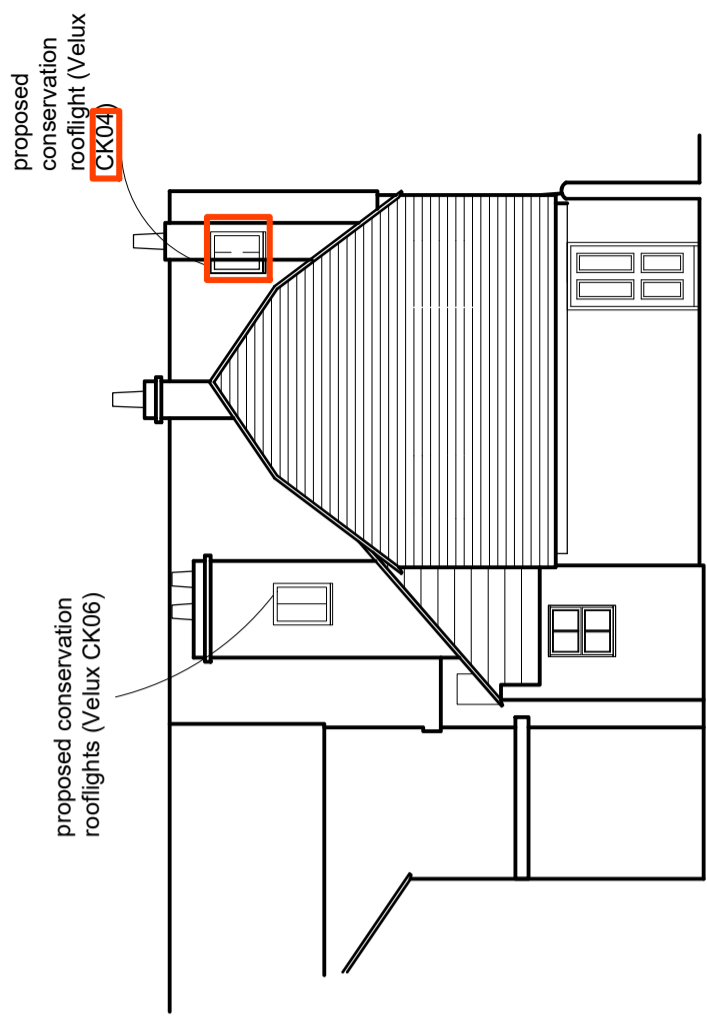

REAR (NORTH)

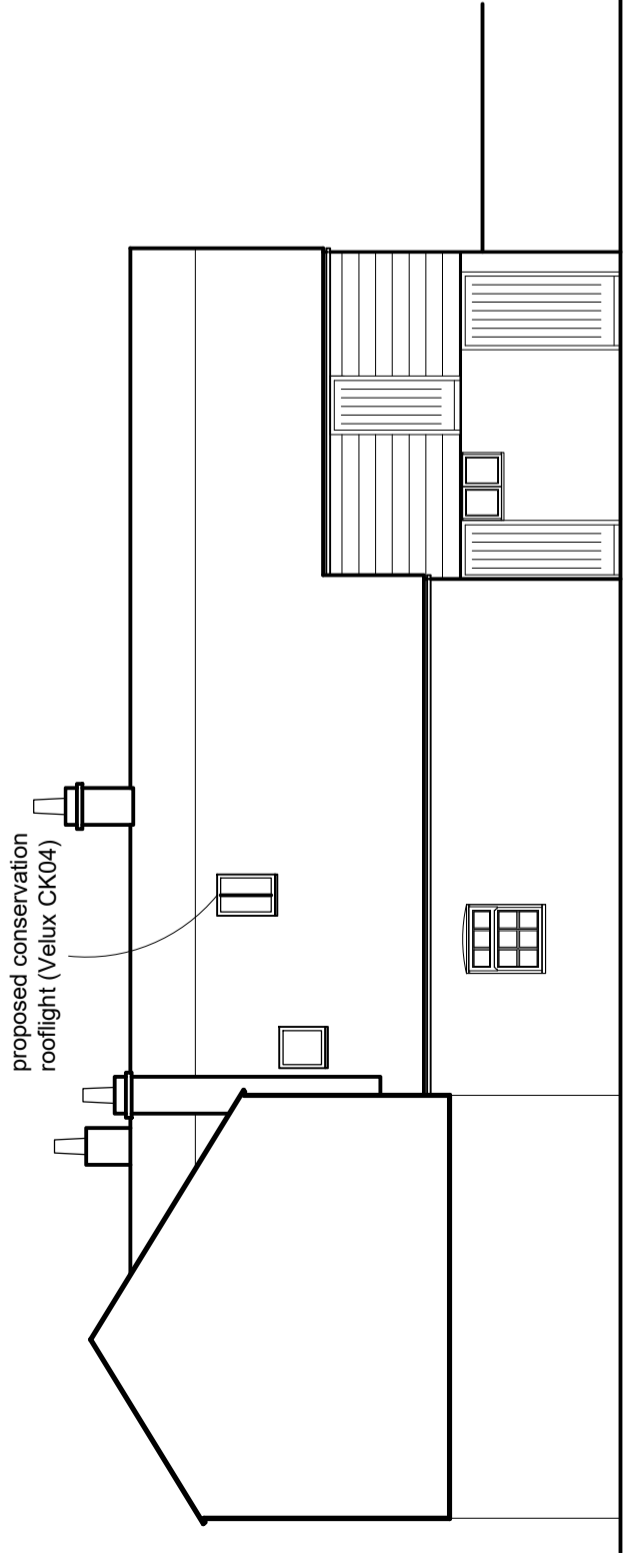

SIDE (EAST)

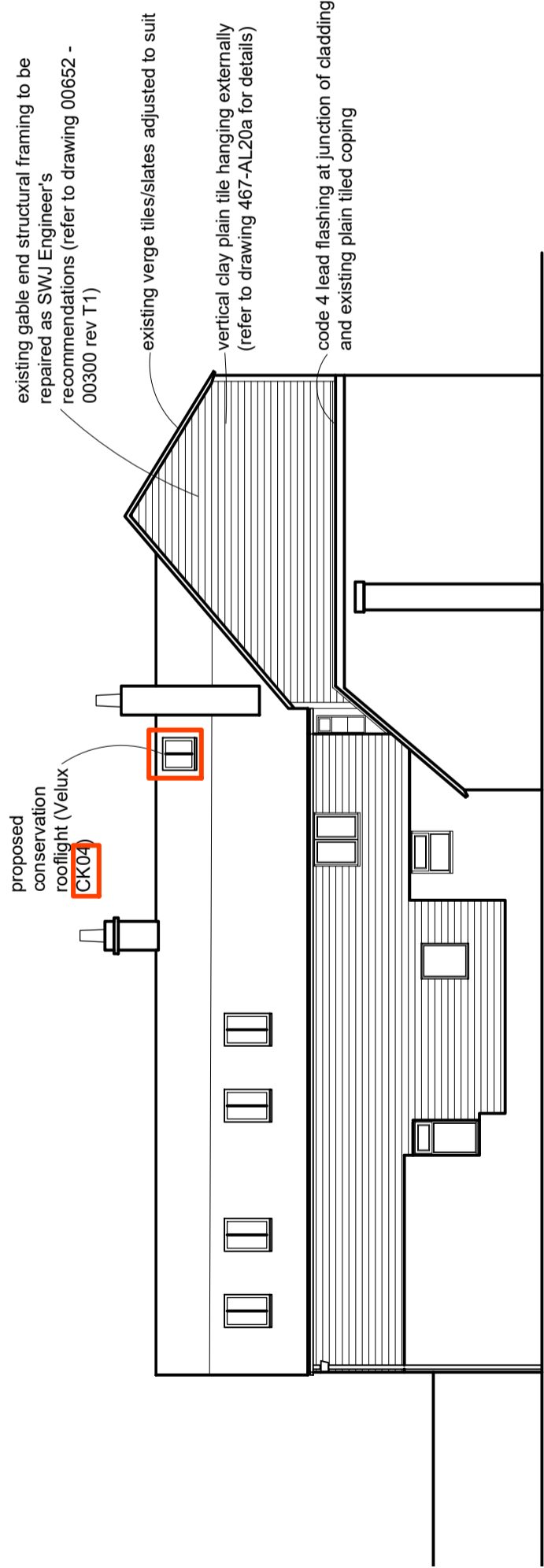
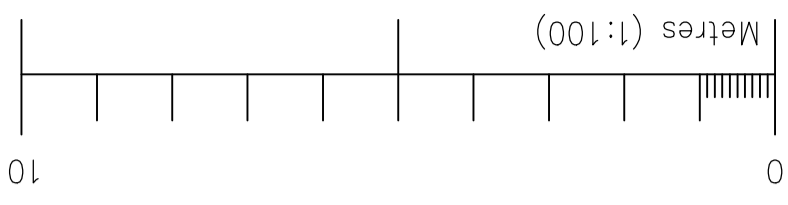

SIDE (WEST)

ELEVATIONS - PROPOSED

REV E - VERTICAL TILE HANGING IN LIEU OF WEATHERBOARDING TO GABLE - AUG'20
 REV D - GABLE WORKS ADJUSTED - AUG'20
 REV C - GABLE WORKS ADDED - JULY'20
 REV B - ROOFLIGHTS ADJUSTED - OCT'19
 REV A - ROOFLIGHTS ADJUSTED - SEPT'19

<p>Richard J Exley Architectural Services 9 High Street, Eynsham, Oxford, OX29 4HA E: richardjexley@aol.com T: 07773760160</p>	<p>project 133 OCK STREET, ABINGDON, OXON</p>	<p>client MR M THOMPSON</p>	<p>title ELEVATIONS - PROPOSED</p>	<p>scale 100</p>	<p>date JULY'18</p>
	<p>rev 467-AL08</p>	<p>rev F</p>	<p>dwg.no. 467-AL08</p>	<p>scale 100</p>	<p>date JULY'18</p>

A3

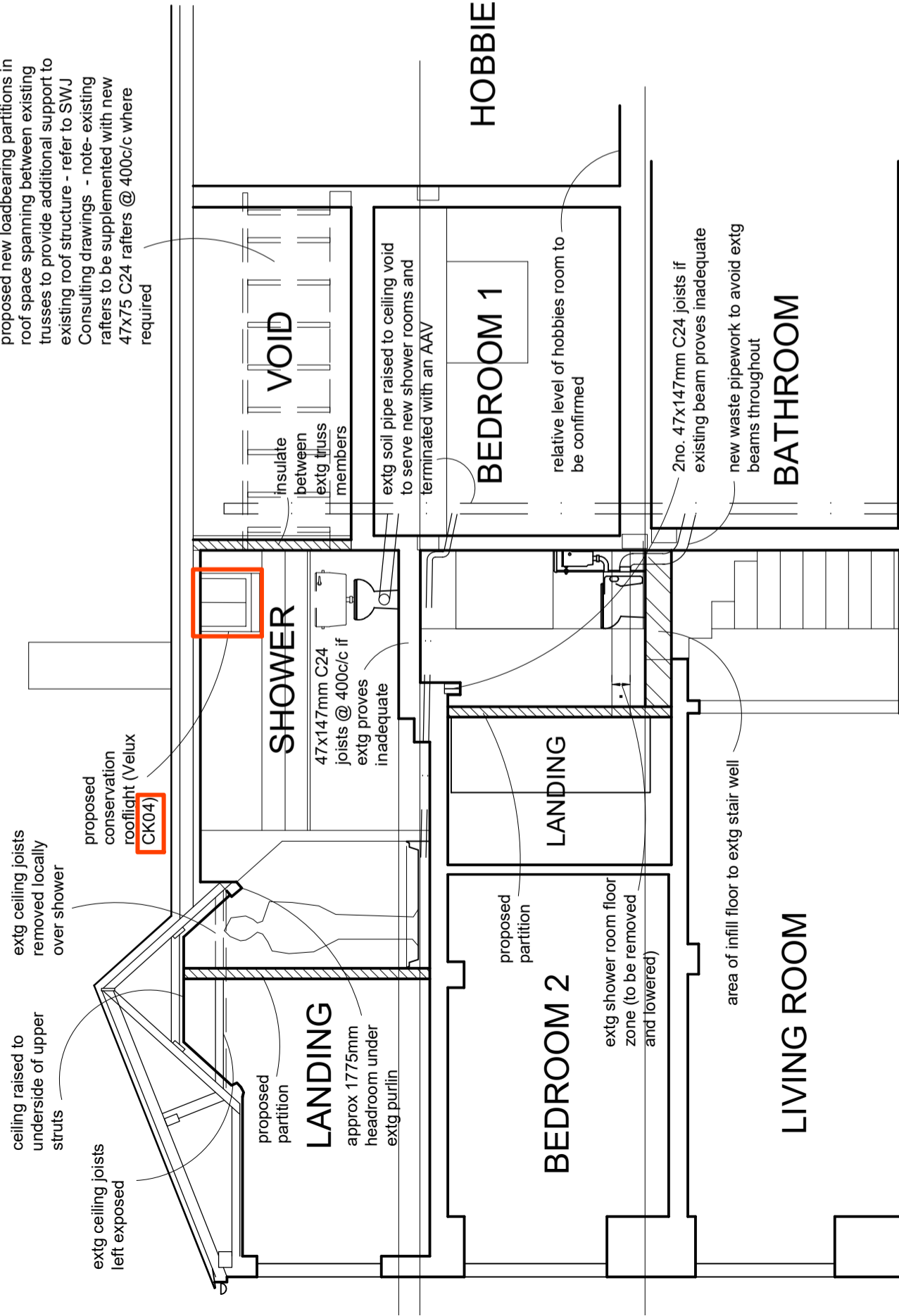

GENERAL NOTES:

- DO NOT SCALE.
- ALL DIMENSIONS TO BE CHECKED ON SITE AND ANY DISCREPANCIES REPORTED IMMEDIATELY.
- LOCATION OF ALL SERVICES (ABOVE & BELOW GROUND) TO BE FULLY VERIFIED BEFORE COMMENCEMENT.
- DRAWINGS TO BE READ IN CONJUNCTION WITH ALL CONSULTANTS & SPECIALISTS DRAWINGS WHERE RELEVANT AND ANY DISCREPANCY BETWEEN THIS INFORMATION AND OTHER DRAWINGS FORMING PART OF THE CONTRACT TO BE CLARIFIED BEFORE COMMENCEMENT OR ORDERING OF MATERIALS.
- THE COPYRIGHT OF THE DRAWINGS & DESIGN IS THE PROPERTY OF THE COMPANY AND UNAUTHORISED REPRODUCTION IS PROHIBITED.
- ALL ELEMENTS TO BE INSTALLED STRICTLY IN ACCORDANCE WITH MANUFACTURERS INSTRUCTIONS AND RELEVANT CURRENT LEGISLATION, BUILDING REGULATIONS, BRITISH STANDARDS AND GOOD PRACTICE.

SECTION A-A

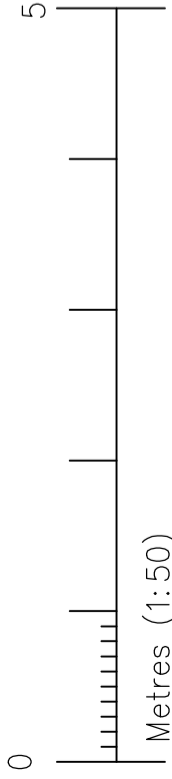

proposed new loadbearing partitions in roof space spanning between existing trusses to provide additional support to existing roof structure - refer to SWJ Consulting drawings - note- existing rafters to be supplemented with new 47x75 C24 rafters @ 400c/c where required

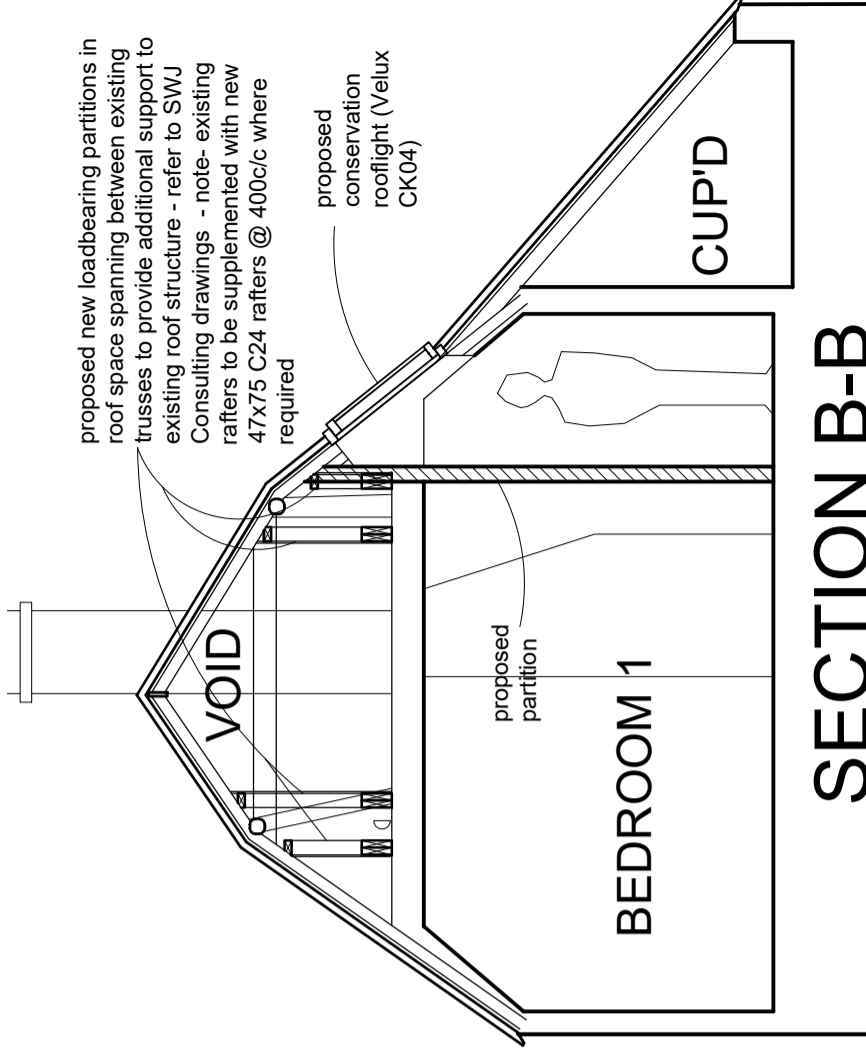

SECTION B-B

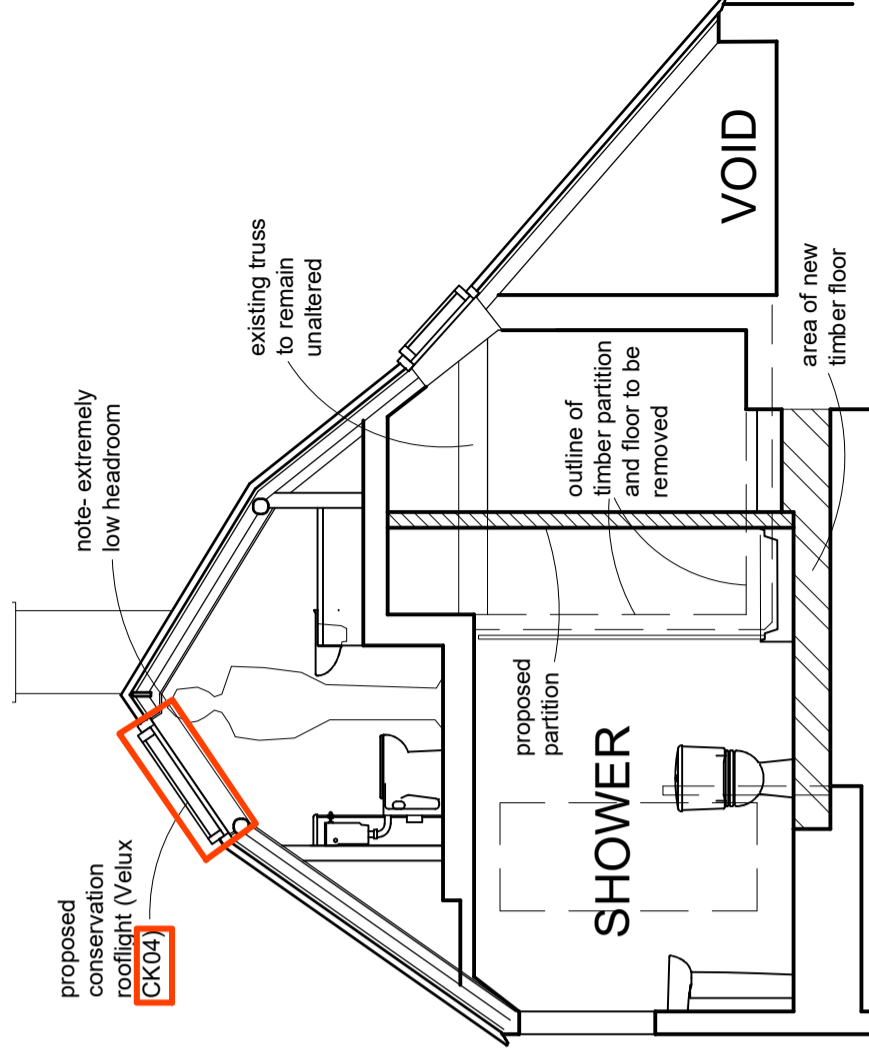

SECTION C-C

REV D - 2no CK01 ROOFLIGHTS CHANGED TO CK04 - SEPT'20
 REV C - ROOF STRENGTHENING WORKS ADDED - JULY'20
 REV B - ROOFLIGHT ADJUSTED - OCT'19
 REV A - ROOFLIGHT ADJUSTED - SEPT'19

project
 133 OCK STREET, ABINGDON, OXON

client
 MR M THOMPSON

title
 PROPOSED SECTION
 AA, BB & CC

scale
 50

date
 JULY'18

dwg.no.
 467-AL13

rev
 D

Richard J Exley

Architectural Services

9 High Street, Eynsham, Oxford, OX29 4HA
 E: richardjexley@aol.com T: 07773760160

A3

- GENERAL NOTES:
- DO NOT SCALE DRAWINGS TO BE CHECKED ON SITE AND ANY DISCREPANCIES REPORTED IMMEDIATELY
 - LOCATION OF ALL SERVICES (ABOVE & BELOW GROUND) TO BE FULLY VERIFIED BEFORE COMMENCEMENT.
 - DRAWINGS TO BE READ IN CONJUNCTION WITH ALL CONSULTANTS & SPECIALISTS DRAWINGS WHERE RELEVANT
 - THE DRAWINGS FORM PART OF THE CONTRACT AND OTHER DRAWINGS FOR ANY PART OF THE CONTRACT TO BE CLARIFIED BEFORE COMMENCEMENT OR ORDERING OF MATERIALS.
 - THE COPYRIGHT OF THE DRAWINGS & DESIGN IS THE PROPERTY OF THE COMPANY AND UNAUTHORISED REPRODUCTION OR USE IS STRICTLY PROHIBITED
 - ELEMENTS TO BE INSTALLED STRICTLY IN ACCORDANCE WITH MANUFACTURERS INSTRUCTIONS AND RELEVANT CURRENT LEGISLATION, BUILDING REGULATIONS, BRITISH STANDARDS AND GOOD PRACTICE.

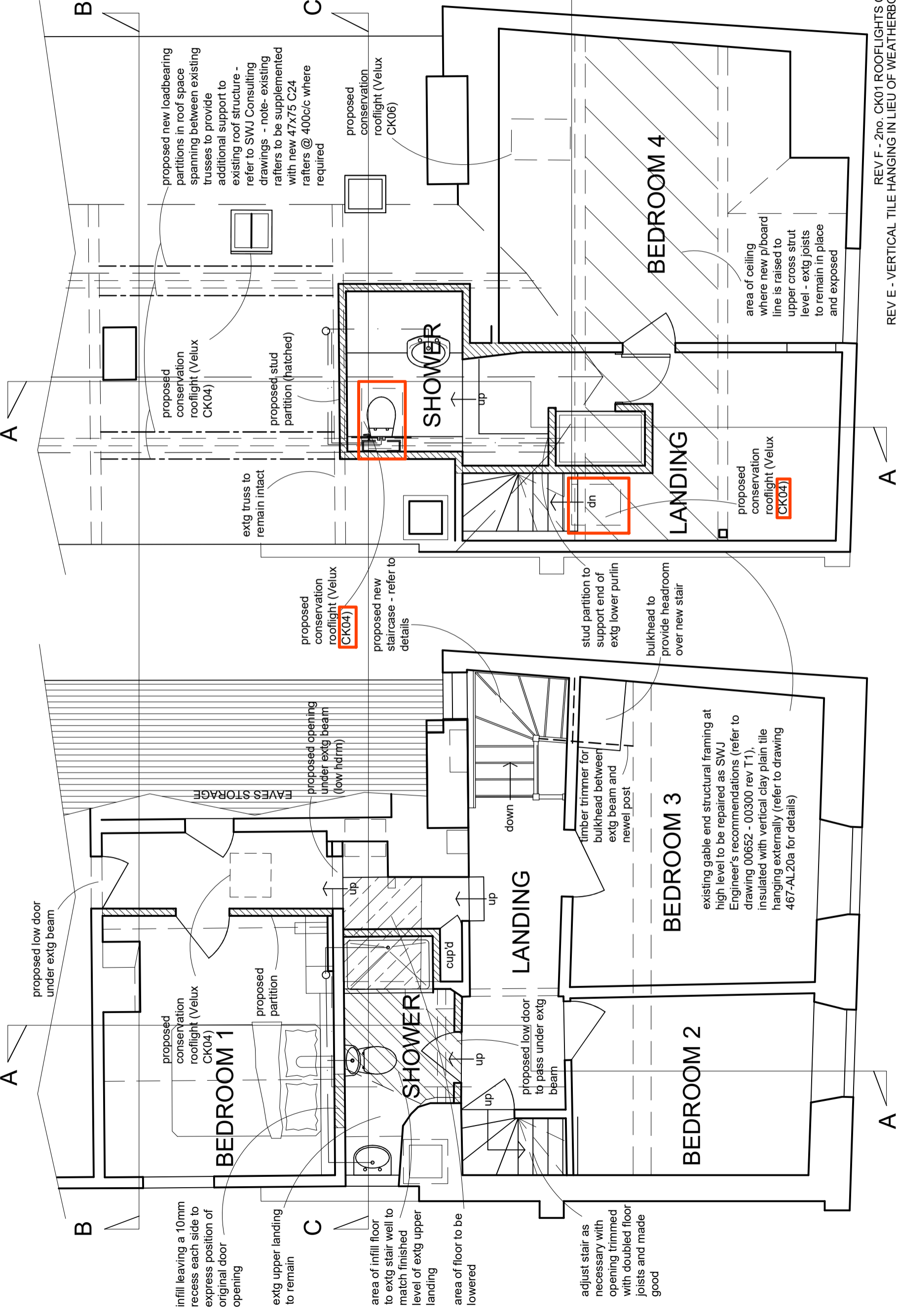

FIRST FLOOR

SECOND FLOOR

- REV F - 2no. CK01 ROOFLIGHTS CHANGED TO CK04 - SEPT'20
- REV E - VERTICAL TILE HANGING IN LIEU OF WEATHERBOARDING TO GABLE - AUG'20
- REV D - GABLE WORKS ADJUSTED - AUG'20
- REV C - ROOF STRENGTHENING AND GABLE WORKS ADDED - JULY'20
- REV B - ROOFLIGHTS ADJUSTED - OCT'19
- REV A - ROOFLIGHTS ADJUSTED - SEPT'19

<p>Richard J Exley Architectural Services</p> <p>9 High Street, Eynsham, Oxford, OX29 4HA E: richardjexley@aol.com T: 07773760160</p>	<p>project 133 OCK STREET, ABINGDON, OXON</p>	<p>title PART FIRST & SECOND FLOOR PLANS - PROPOSED</p>	<p>scale 50</p>	<p>date JULY'18</p>
	<p>client MR M THOMPSON</p>	<p>rev F</p>	<p>dwg.no. 467-AL12</p>	<p>rev F</p>

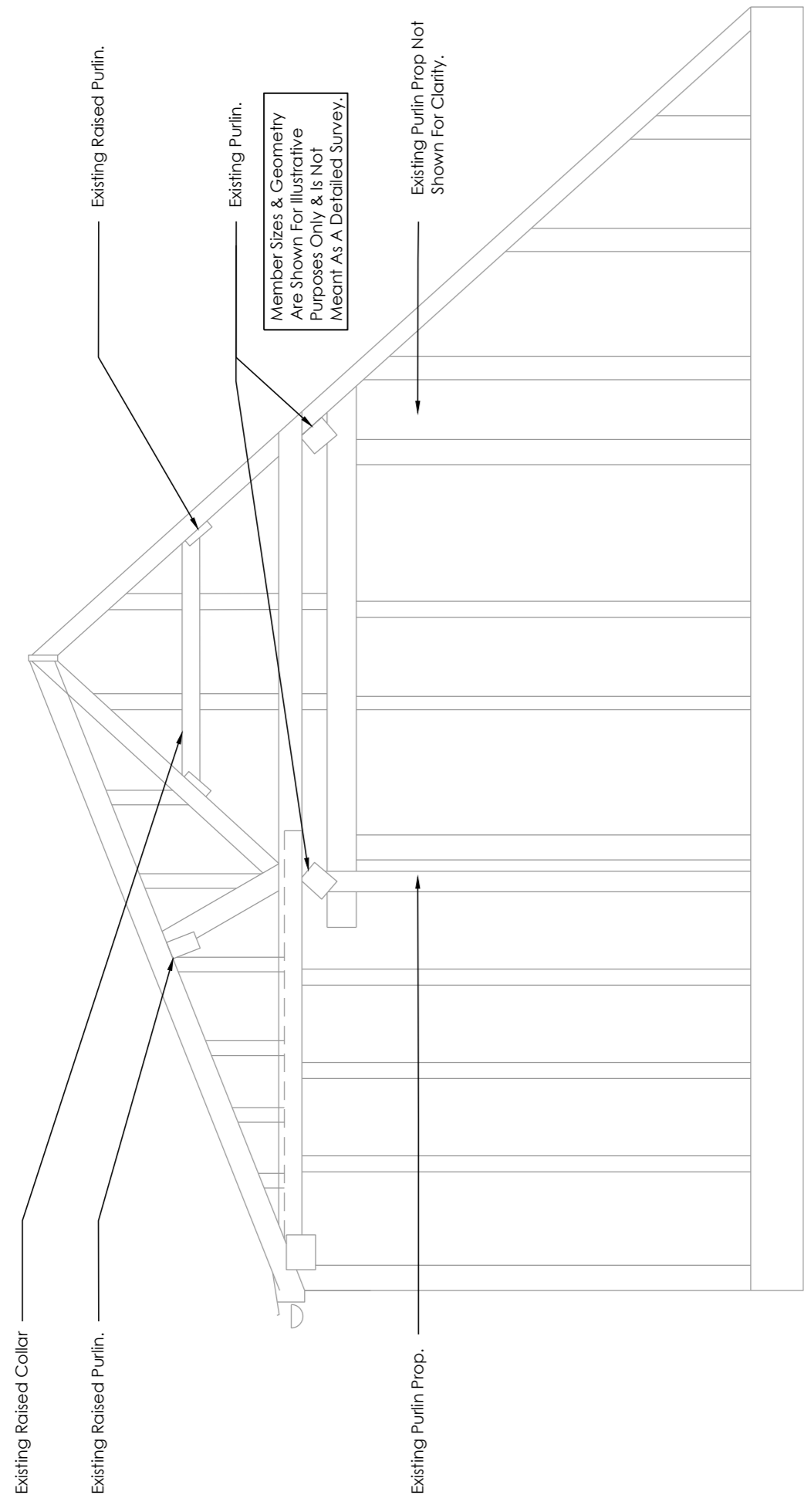

Elevation On Existing Gable Frame
(Scale 1:20)

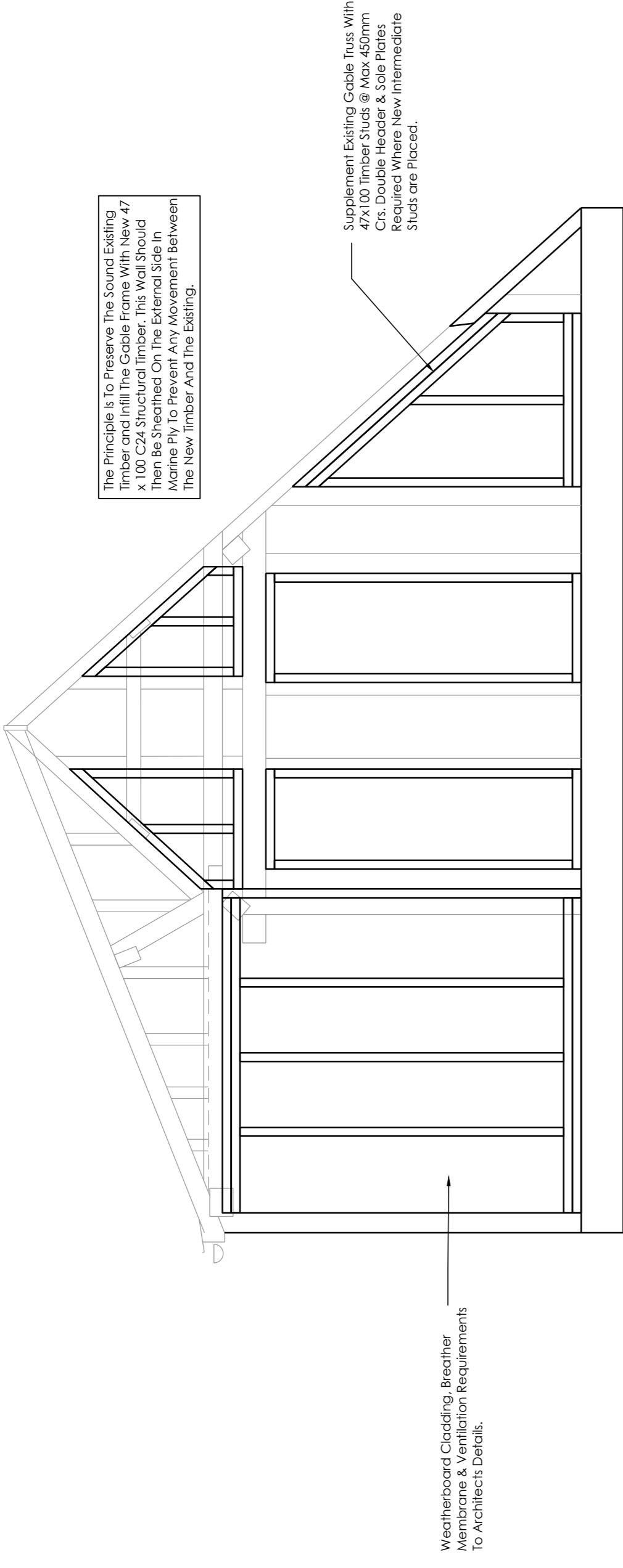

Gable Strengthening Works
(Scale 1:20)

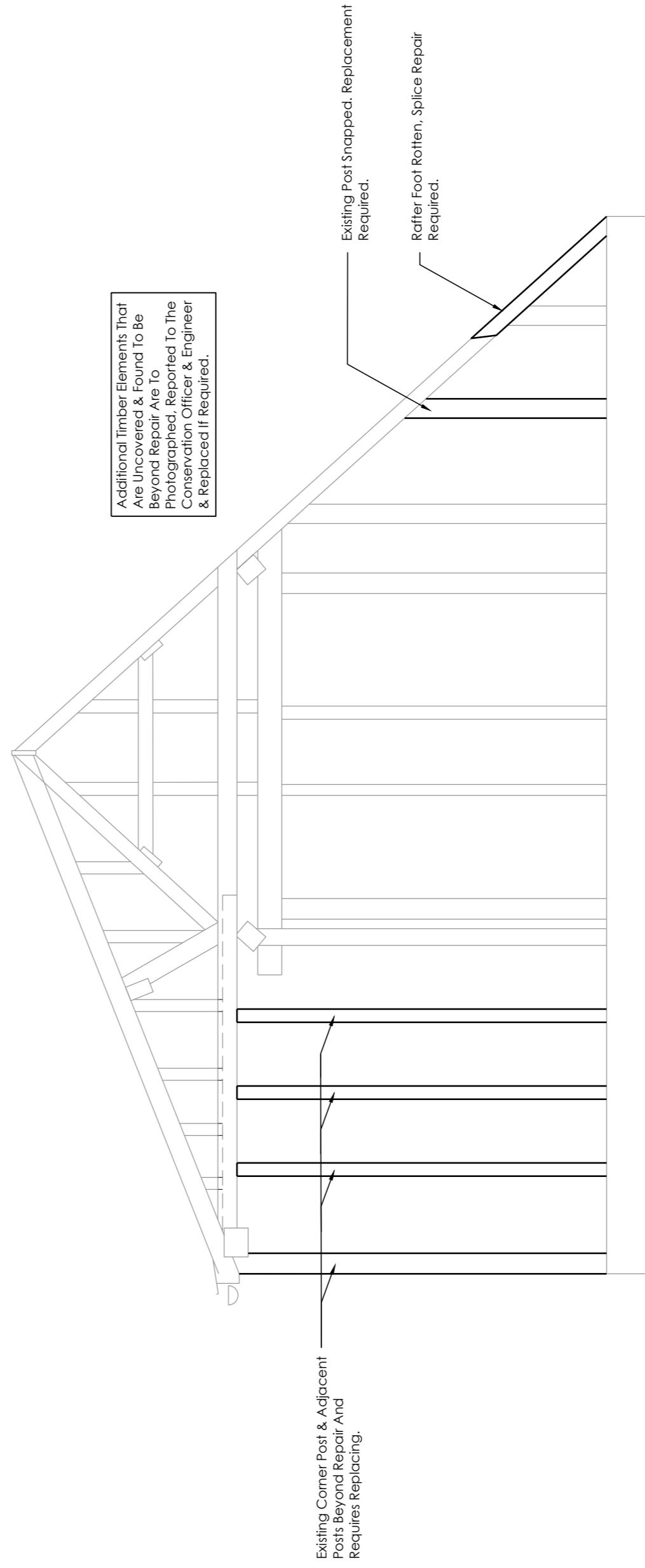

Removal/Replacement Elevation
(Scale 1:20)

T1	First Issue For Comment	11/08/20	SAJ
REV	REVISION DETAILS	DATE	DRAWN BY
CLIENT	ORIGINATOR		SWJ
PROJECT	Aboriginal	TITLE	Gable Truss Strengthening Works
PROJECT	00652	SCALE	1:25 @A1
ORIGINATOR	SWJ	DRAWN	JRS
ZONE	XX	CHECKED	SAJ
LEVEL	XX	APPROVED	SAJ
DOC NO	00300	ROLE	DR
STATUS	WORK IN PROGRESS	DATE	S
REVISION	T1	NO	00300

GENERAL NOTES:

- DO NOT SCALE.
- ALL DIMENSIONS TO BE CHECKED ON SITE AND ANY DISCREPANCIES REPORTED IMMEDIATELY.
- LOCATION OF ALL SERVICES (ABOVE & BELOW GROUND) TO BE FULLY VERIFIED BEFORE COMMENCEMENT.
- DRAWINGS TO BE READ IN CONJUNCTION WITH ALL CONSULTANTS & SPECIALISTS DRAWINGS WHERE RELEVANT AND ANY DISCREPANCY BETWEEN THIS INFORMATION AND OTHER DRAWINGS FORMING PART OF THE CONTRACT TO BE CLARIFIED BEFORE COMMENCEMENT OR ORDERING OF MATERIALS.
- THE COPYRIGHT OF THE DRAWINGS & DESIGN IS THE PROPERTY OF THE COMPANY AND UNAUTHORISED REPRODUCTION IS PROHIBITED.
- ALL ELEMENTS TO BE INSTALLED STRICTLY IN ACCORDANCE WITH MANUFACTURERS INSTRUCTIONS AND RELEVANT CURRENT LEGISLATION, BUILDING REGULATIONS, BRITISH STANDARDS AND GOOD PRACTICE.

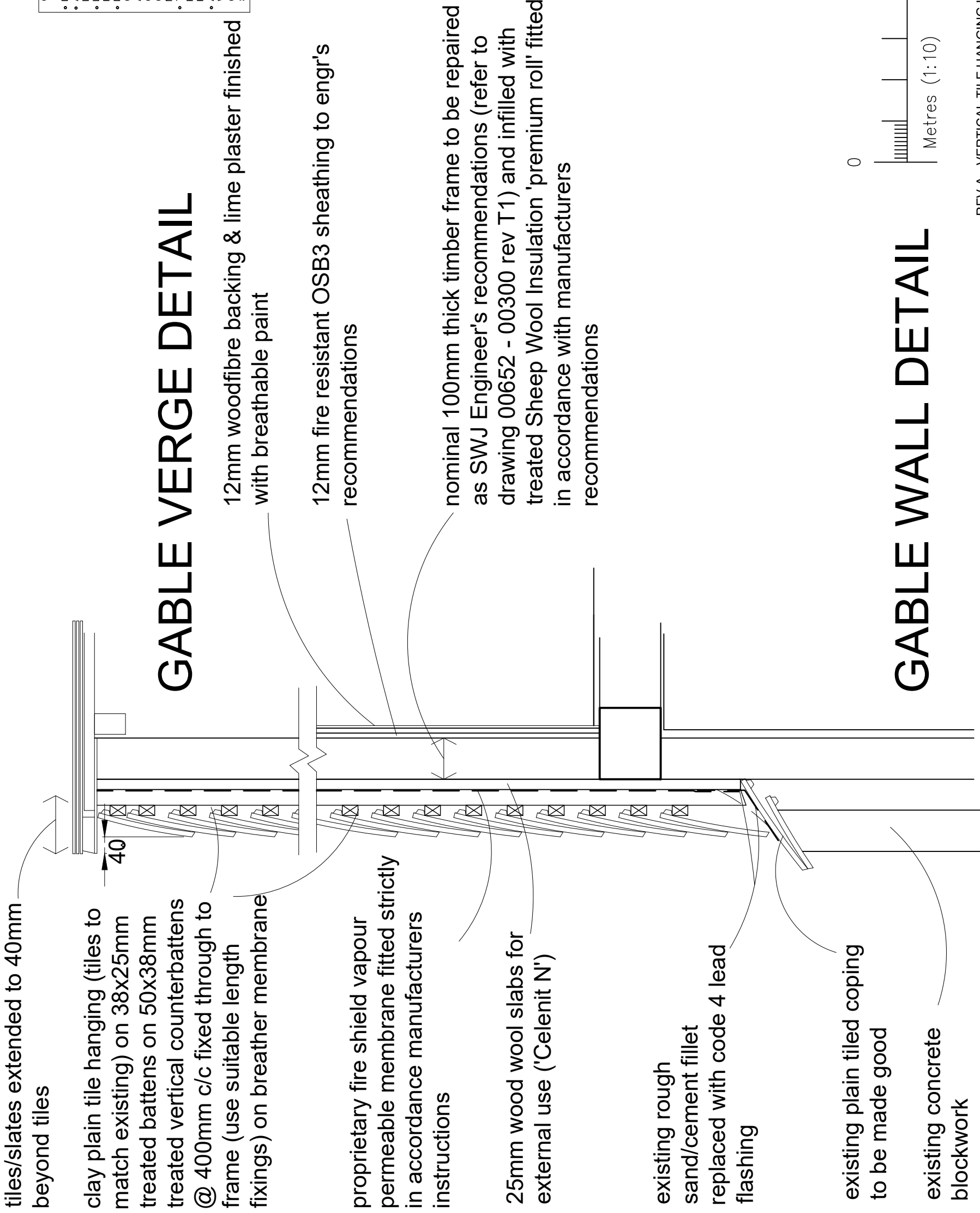

GABLE VERGE DETAIL

12mm woodfibre backing & lime plaster finished with breathable paint

12mm fire resistant OSB3 sheathing to engr's recommendations

nominal 100mm thick timber frame to be repaired as SWJ Engineer's recommendations (refer to drawing 00652 - 00300 rev T1) and infilled with treated Sheep Wool Insulation 'premium roll' fitted in accordance with manufacturers recommendations

GABLE WALL DETAIL

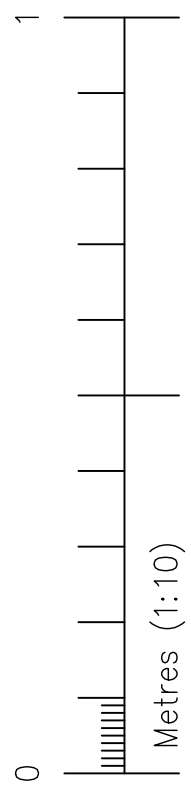

Richard J Exley •
Architectural Services
 9 High Street, Eynsham, Oxford, OX29 4HA
 E: richardjexley@aol.com T: 07773760160

project 133 OCK STREET, ABINGDON, OXON
 client MR M THOMPSON
 title ROOF DETAILS
 scale 10
 date AUG'20
 dwg.no. 467-AL20
 rev A

REV A - VERTICAL TILE HANGING IN LIEU OF WEATHERBOARDING - AUG'20