

REVISIONS		
<b>Robin Akers Ltd</b> Architectural Consultants <b>1 Lee Close, Charlbury,</b> <b>Oxon OX7 3SG</b> tel 01608 810012 e-mail robin@robinakersltd.co.uk		
JOB: Two Storey Side & Single Storey Rear Extension at 15 St Peters Rd, Abingdon, OX143SJ		
DRAWING: Existing Elevations		
DRAWN:	CHECKED:	
SCALES:1:100@A3	DATE:	
JOB No.	DRAWING No.	REV.

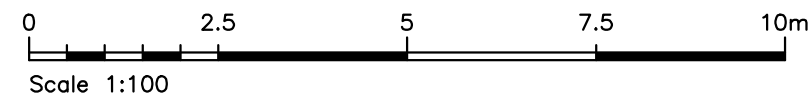

REVISIONS		
<b>Robin Akers Ltd</b> Architectural Consultants <b>1 Lee Close, Charlbury,</b> <b>Oxon OX7 3SG</b> tel 01608 810012 e-mail robin@robinakersltd.co.uk		
JOB: Two Storey Side & Single Storey Rear Extension at 15 St Peters Rd, Abingdon, OX143SJ		
DRAWING: Proposed Elevations		
DRAWN:	CHECKED:	
SCALES: 1:100@A3	DATE:	
JOB No.	DRAWING No.	REV.

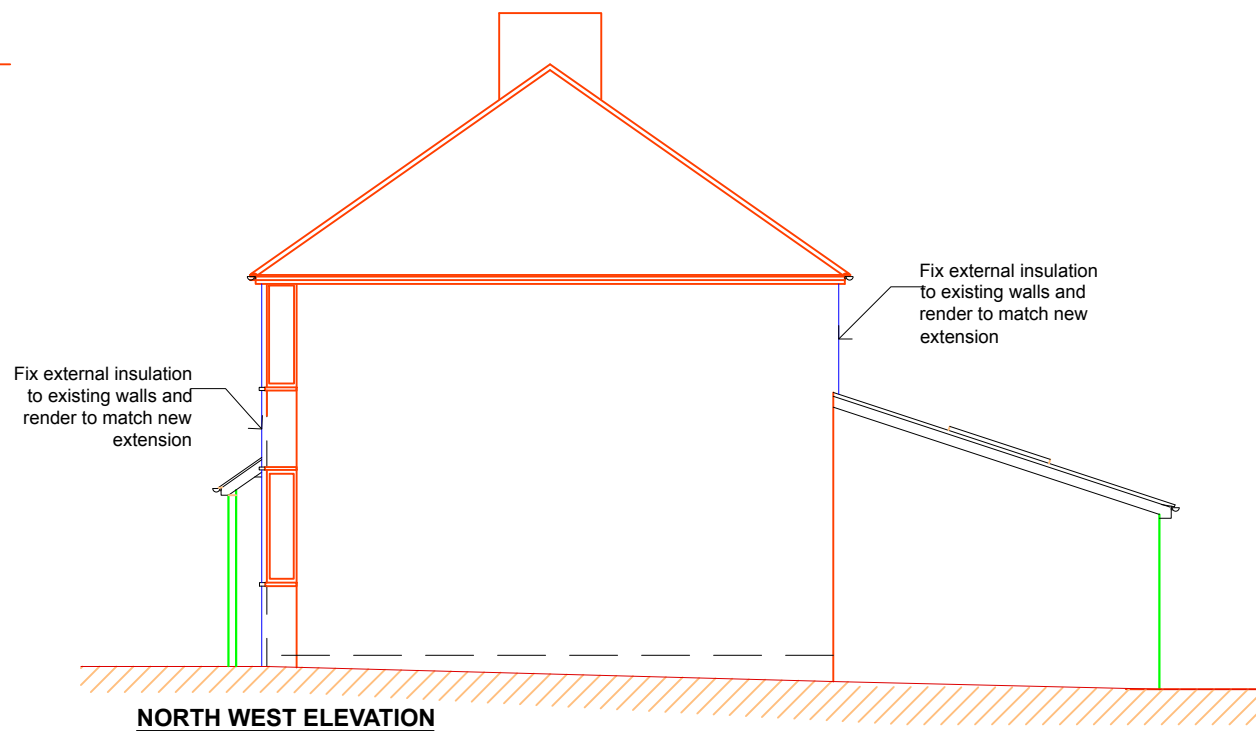
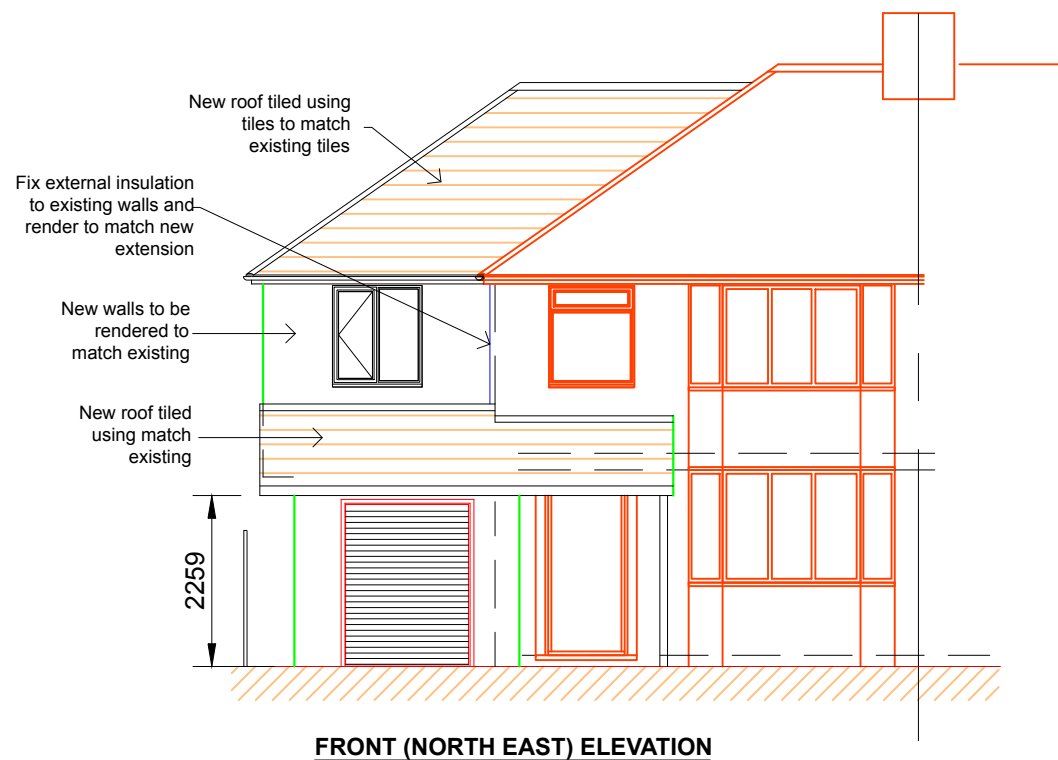
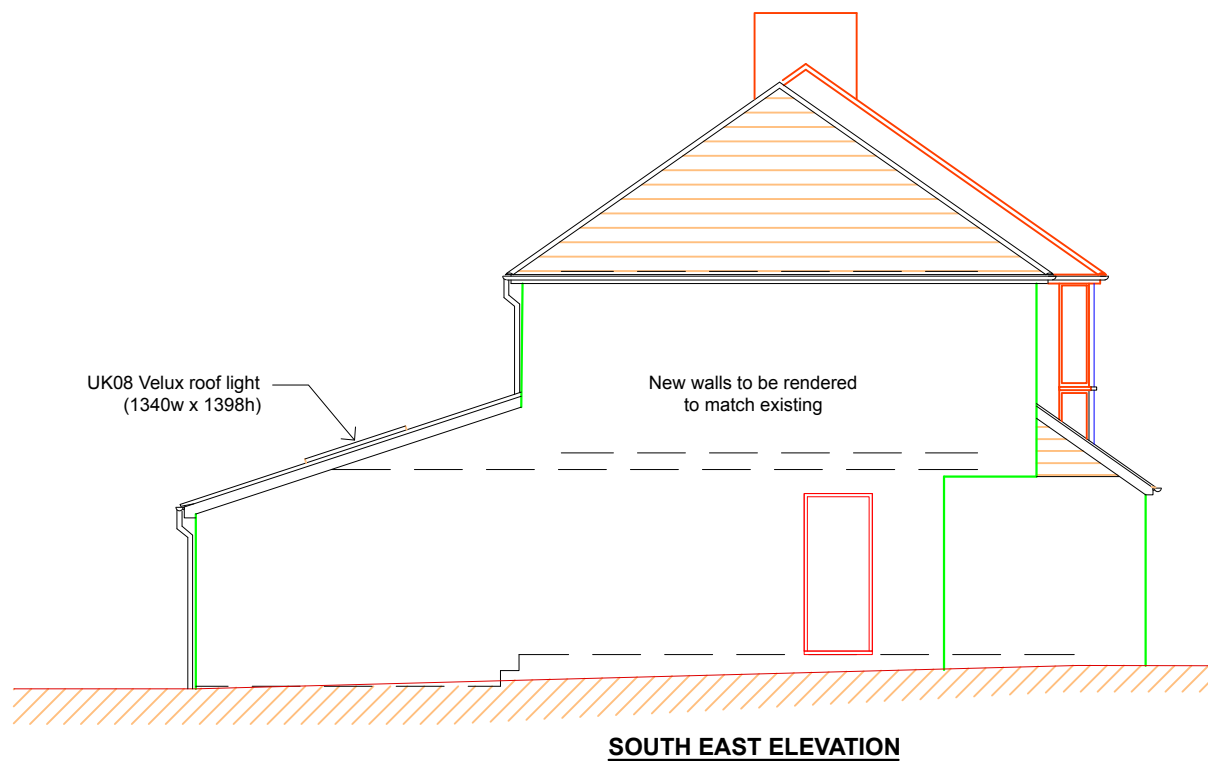
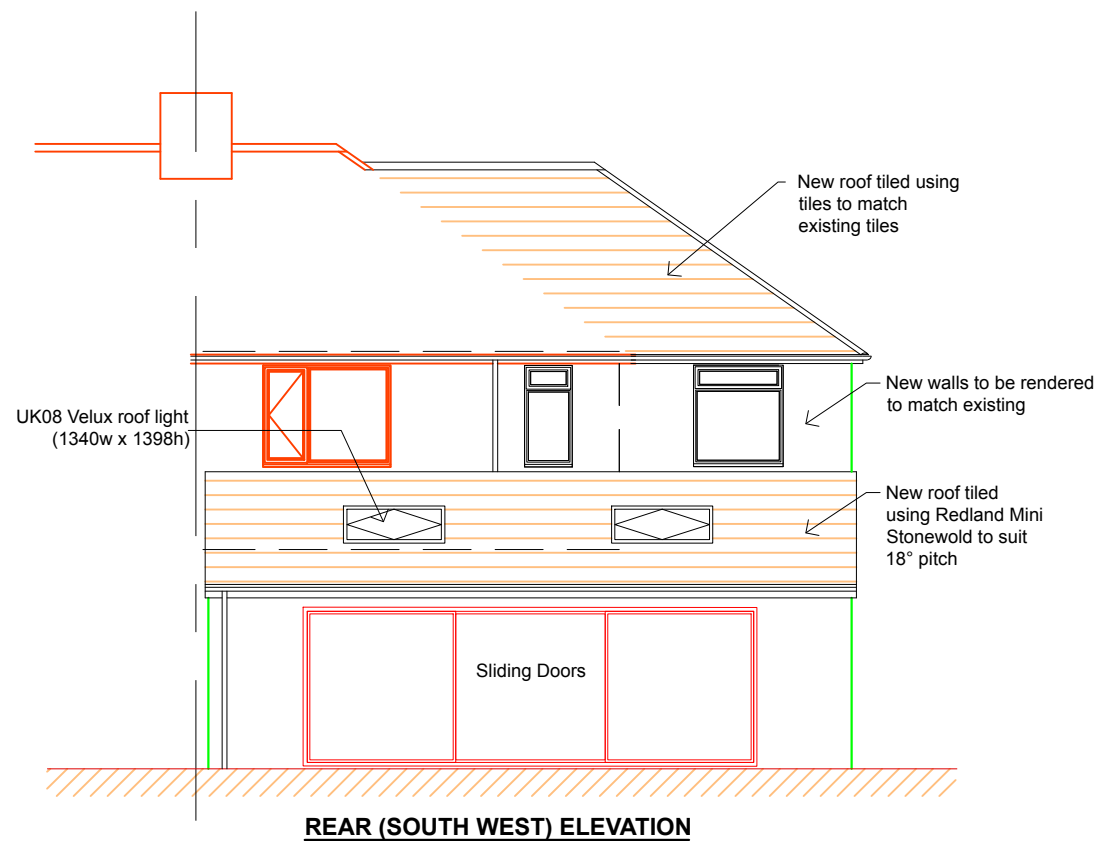
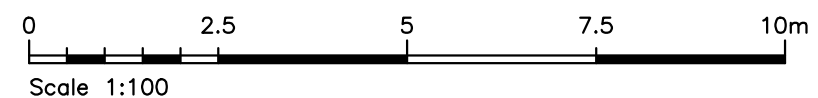
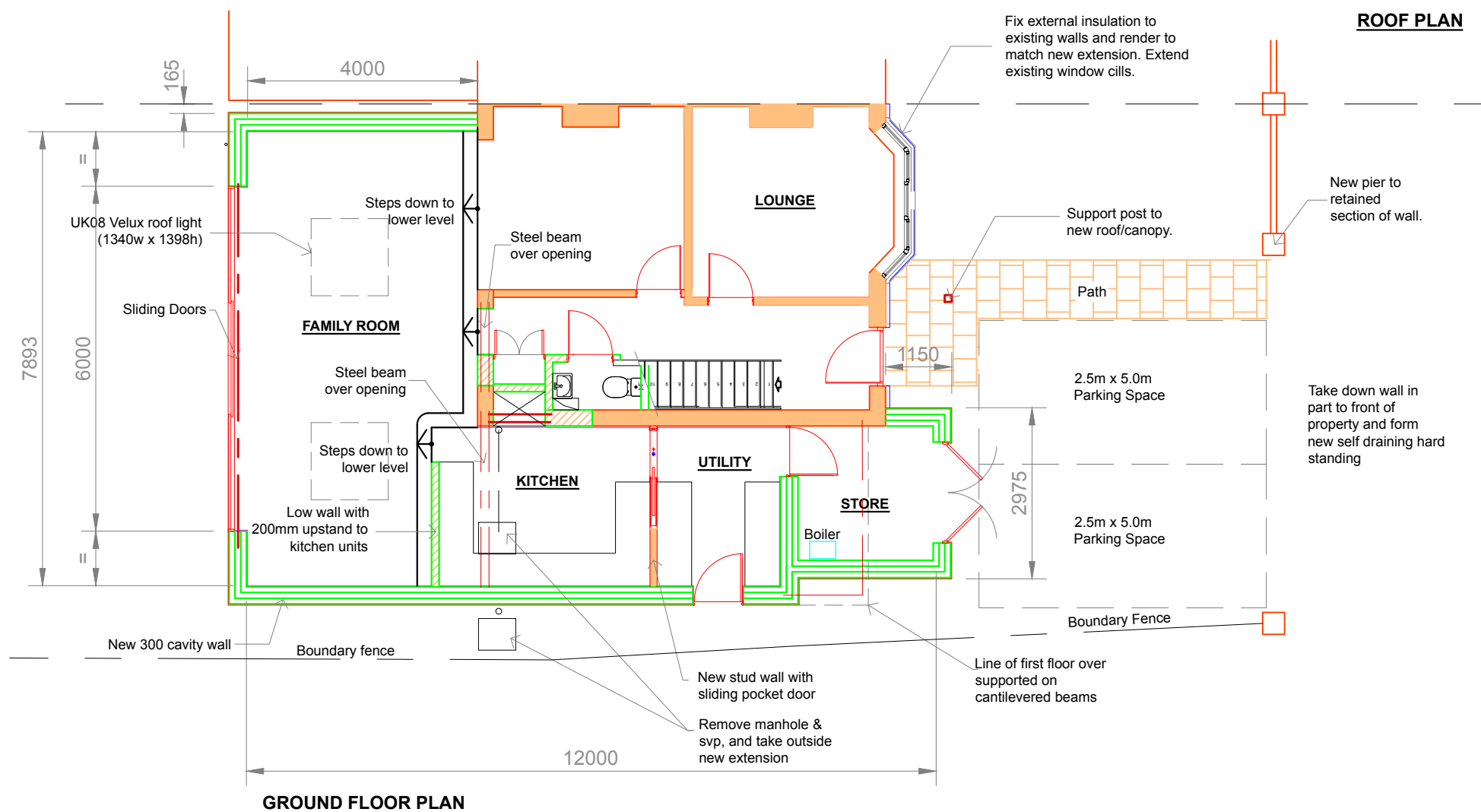
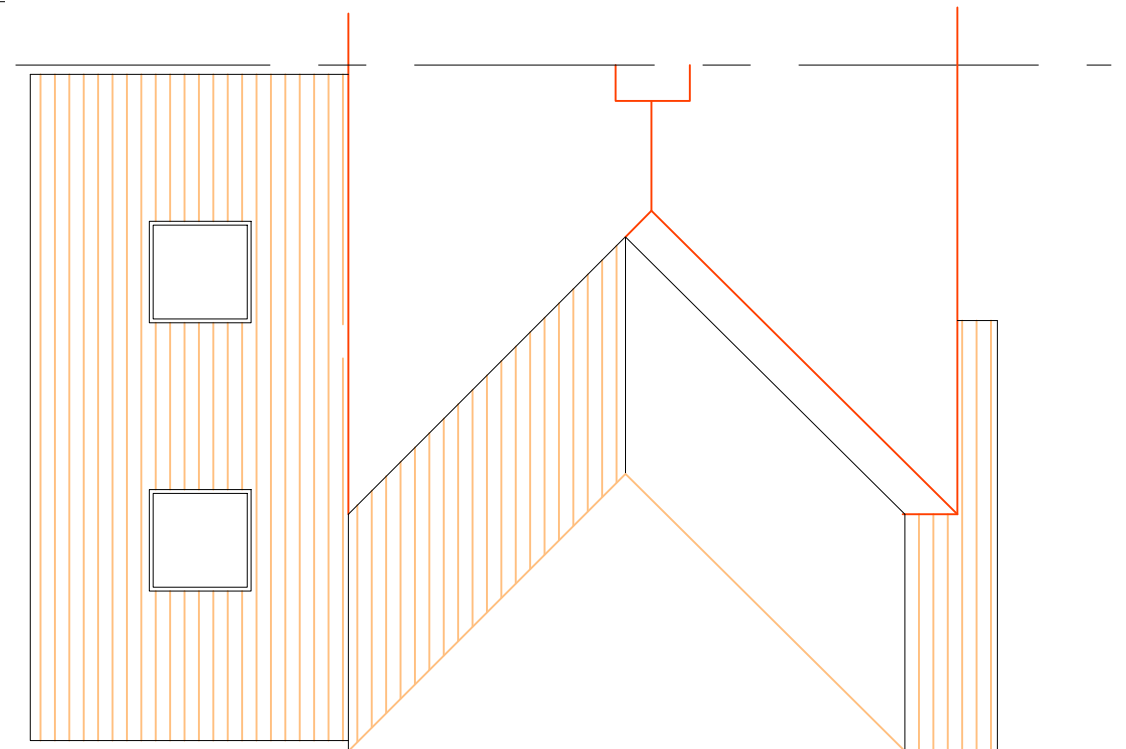
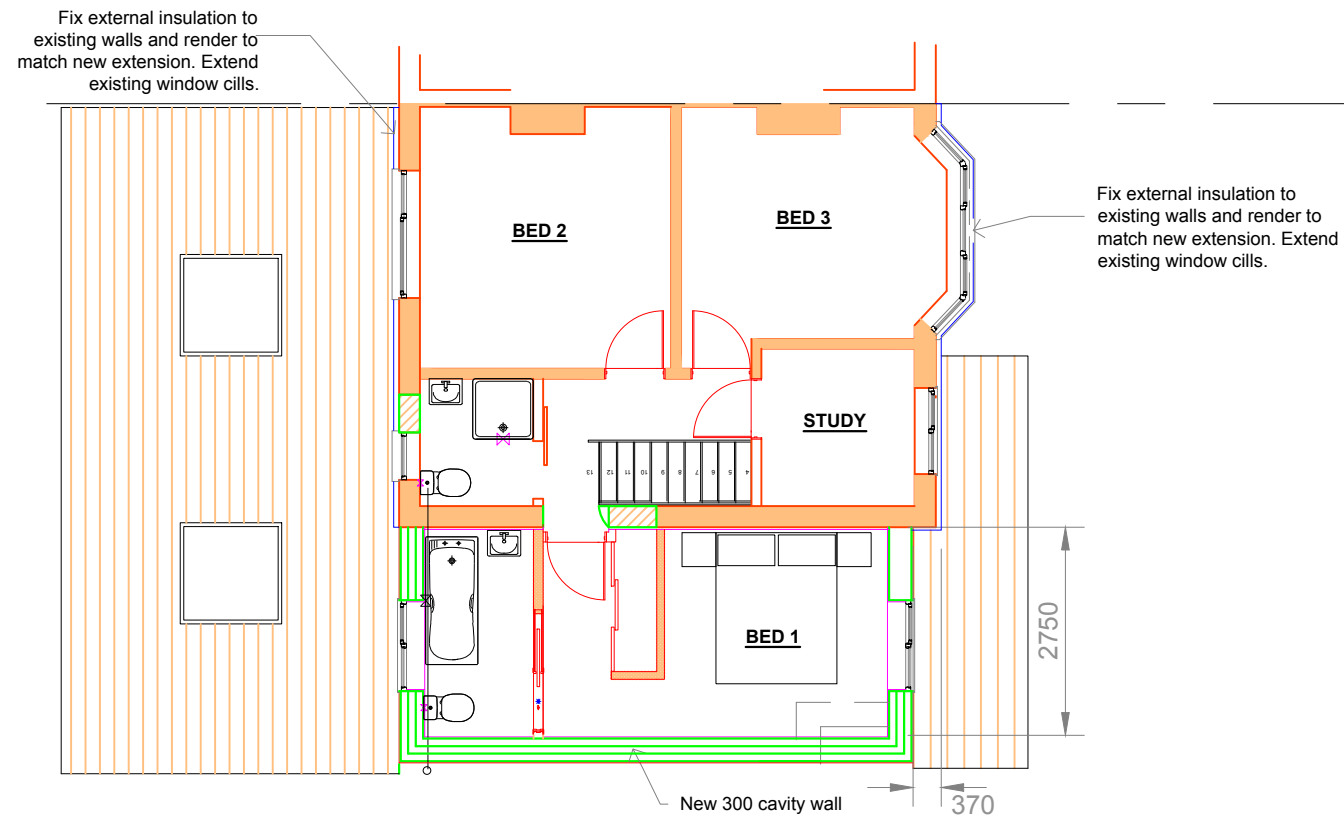

A	Was 3 parking spaces.	10.2.19
REVISIONS		
<b>Robin Akers Ltd</b> Architectural Consultants <b>1 Lee Close, Charlbury,</b> <b>Oxon OX7 3SG</b> tel 01608 810012 e-mail robin@robinakersltd.co.uk		
JOB: Two Storey Side & Single Storey Rear Extension at 15 St Peters Rd, Abingdon, OX143SJ		
DRAWING: Proposed Plans		
DRAWN:	CHECKED:	
SCALES:1:100@A3	DATE:	
JOB No.	DRAWING No.	REV. A

