

EXISTING PLAN

Scale approx 1:200

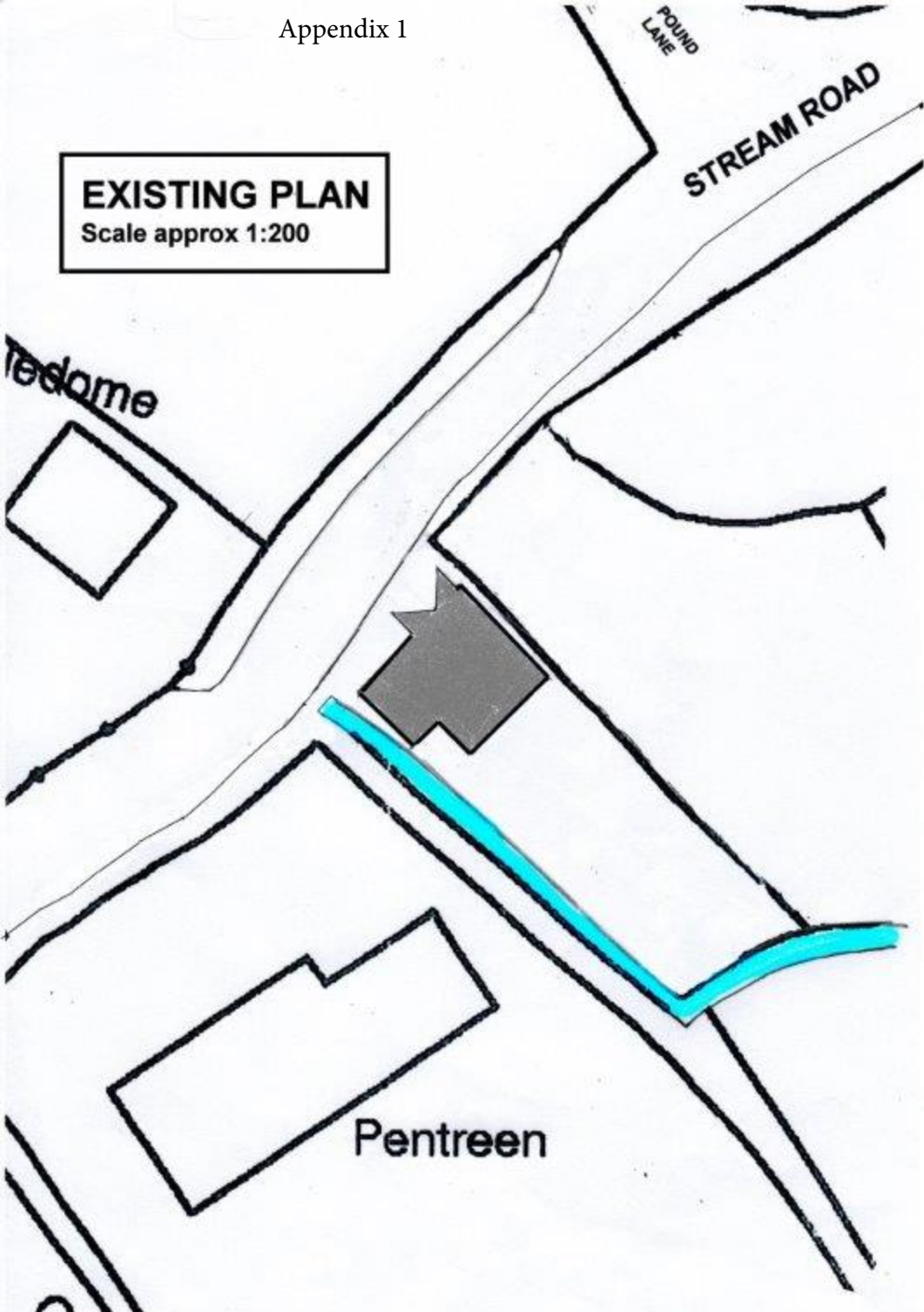

PROPOSED PLAN

Scale approx 1:200

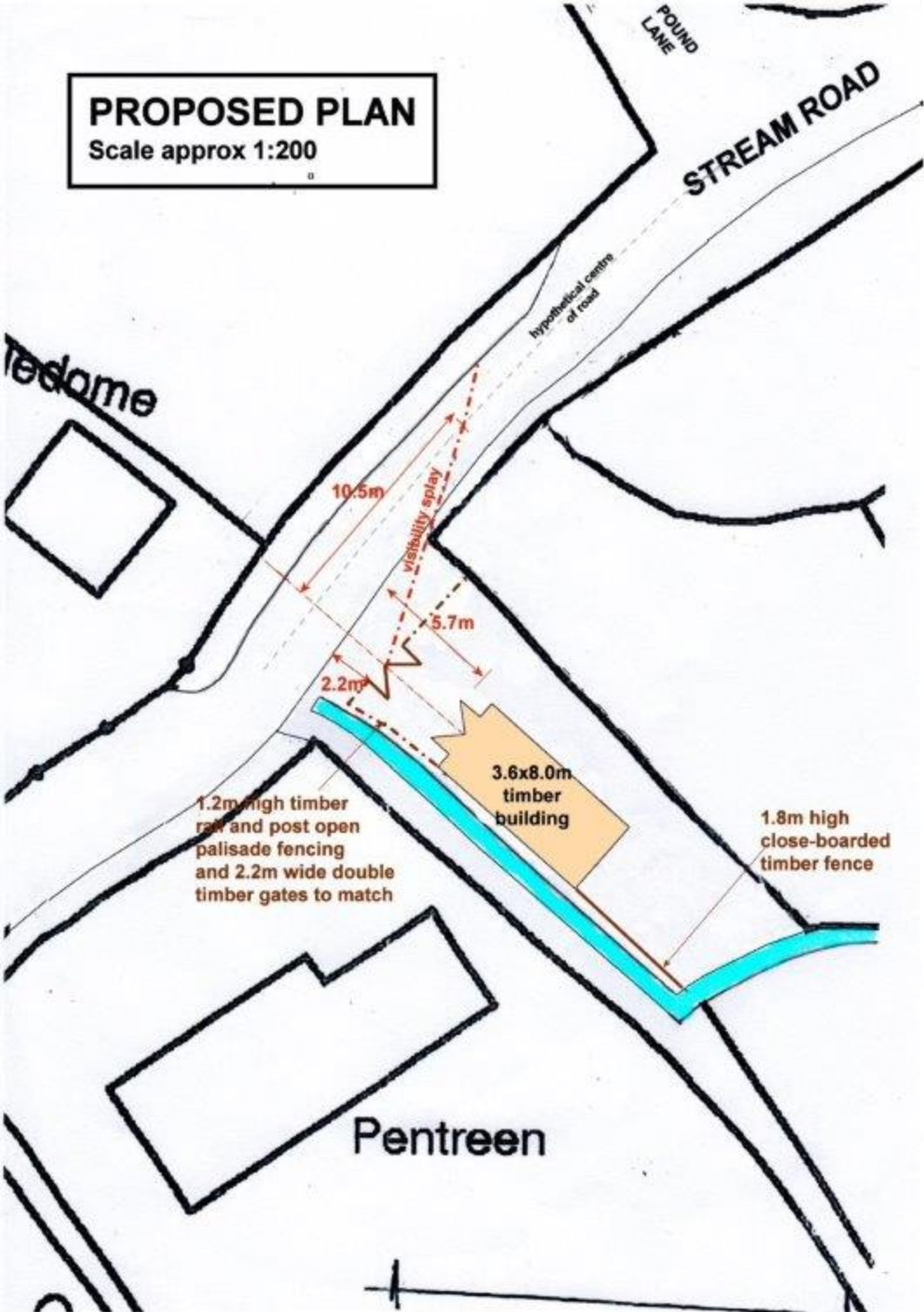

tedome

POUND LANE

STREAM ROAD

hypothetical centre of road

10.5m

visibility splay

5.7m

2.2m

1.2m high timber rail and post open palisade fencing and 2.2m wide double timber gates to match

3.6x8.0m timber building

1.8m high close-boarded timber fence

Pentreen

E mail: Kim.gould@btinternet.com.

ISSUE NO: 1.
Date: 2.12.17.
Balance: 7.273

Homestead Timber Buildings

Design Layout Plan

Customer Name:	Mr + Mrs Gould.
Tel:	07811 504 255 - Kim 07764 353552 - Ian
Address:	Willows, Stream Rd, LPTON, OXON. OX11 959.
Building Style:	TIMBER CLADDING
Exterior size:	8m x 3.6m.
Veranda size:	
Eaves Height	2.25
Ridge Height	3.25
Roof covering	BROWN TILES
Roof overhang	30cm.
Guttering	NO
Skylights	NO
Site Access	GOOD
Cladding colour:	GREEN
Window/door colour:	
Partition	NO
Store deck	NO
Internal white colour wash	NO
Base by:	473.
Electrics by:	Sub-main 20m.
W/C Basin/Water heater	
Shower cubicle	
Kitchenette	
Macerator	
Cladding type:	Weatherboard (as Marlow page 10 of brochure)
Insulated Floor	NO FLOOR
Customer approved date.....	
signed.....	

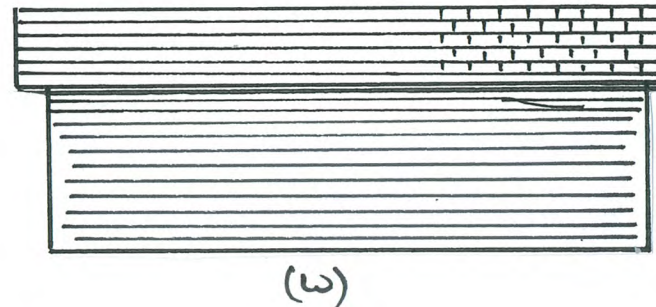
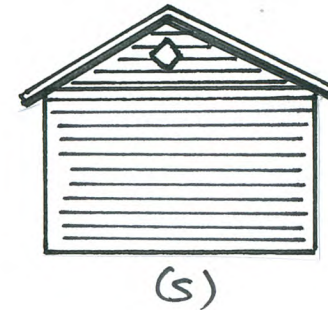
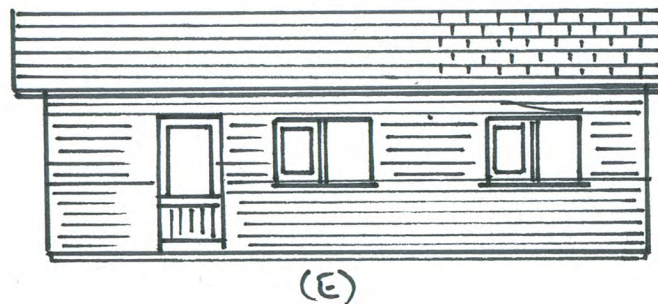
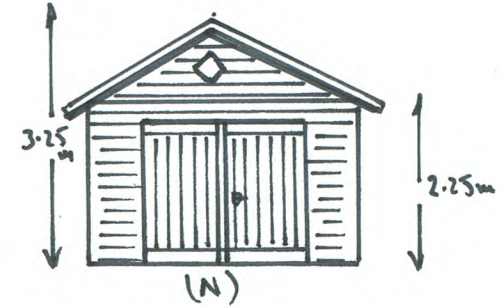
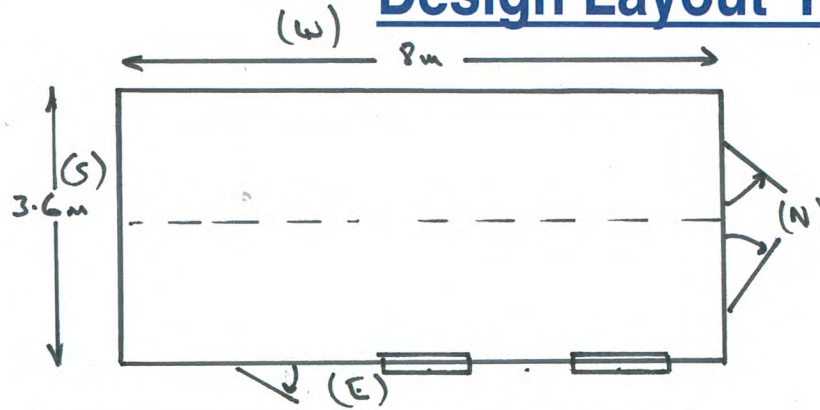

* concrete base
back sill.
un-insulated
un-lined

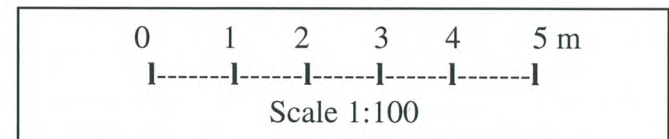

* N.B The internal floors are house grade timber floor-boards only ready for covering and not designed as a finished floor.