

A4 01/00261/FUL APT/19972

Produced 13.02.2007 from the Ordnance Survey National Geographic Database and incorporating surveyed revision available at this date. © Crown Copyright 2007.

Reproduction in whole or part is prohibited without the prior permission of Ordnance Survey.

Ordnance Survey and the OS Symbol are registered trademarks and OS Sitemap is a trademark of Ordnance Survey, the national mapping agency of Great Britain.

The representation of a road, track or path is no evidence of a right of way.

The representation of features as lines is no evidence of a property boundary.

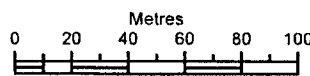

Scale 1:2500

Supplied by: **Outlet User**
Serial number: 00000400
Centre coordinates: 444325 201125

Further information can be found on the OS Sitemap Information leaflet or the Ordnance Survey web site: www.ordnancesurvey.co.uk

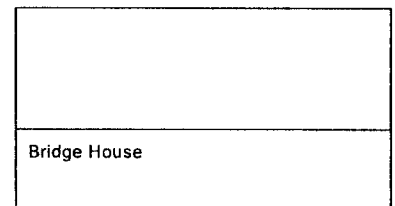

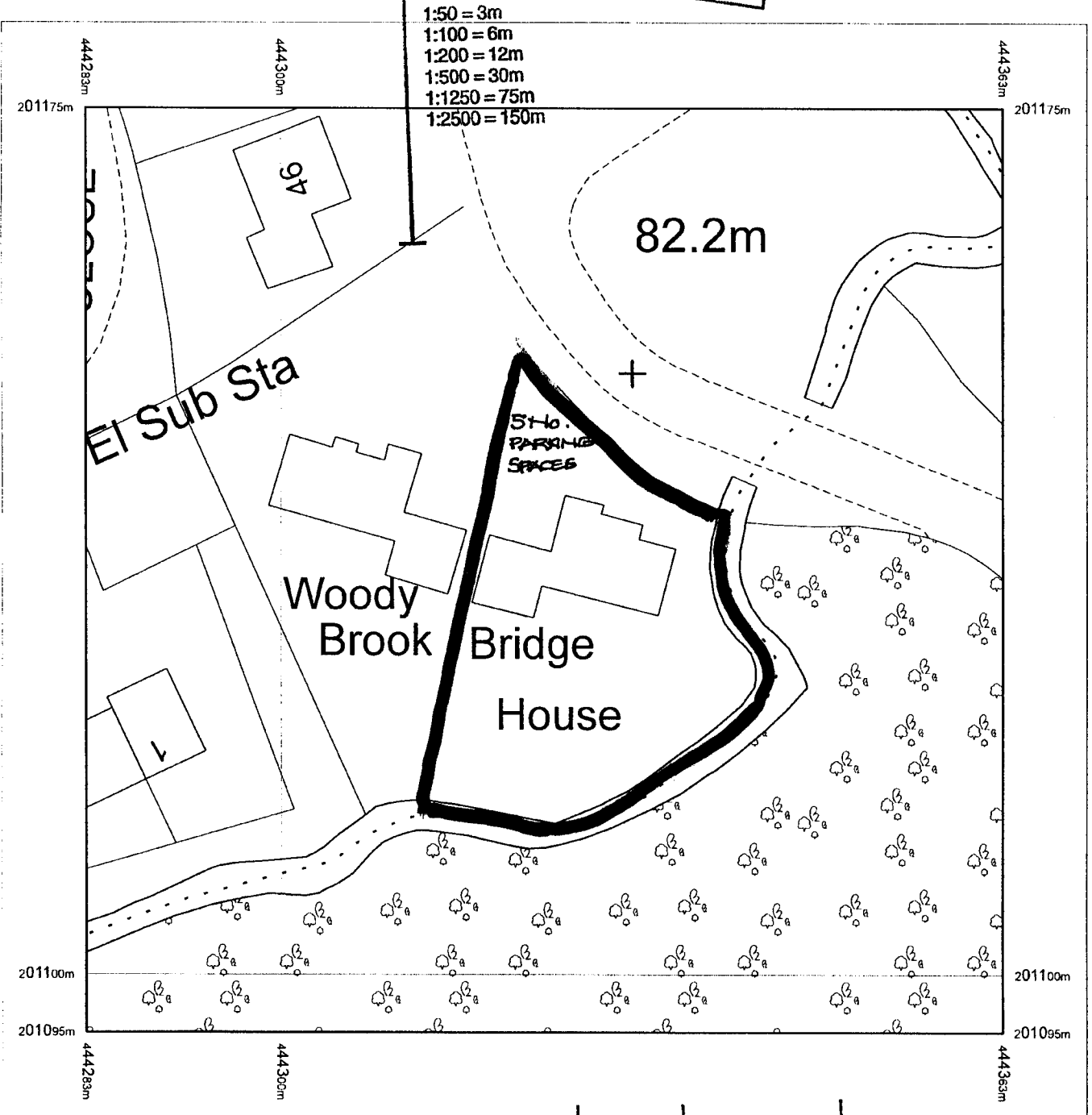

A4

07/00 261/FUL APR/19972.

Produced 13.02.2007 from the Ordnance Survey National Geographic Database and incorporating surveyed revision available at this date. © Crown Copyright 2007.

Reproduction in whole or part is prohibited without the prior permission of Ordnance Survey.

Ordnance Survey and the OS Symbol are registered trademarks and OS Sitemap is a trademark of Ordnance Survey, the national mapping agency of Great Britain.

The representation of a road, track or path is no evidence of a right of way.

The representation of features as lines is no evidence of a property boundary.

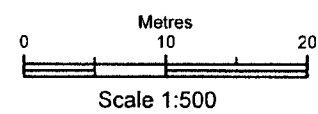

Supplied by: **Outlet User**
Serial number: 00000300
Centre coordinates: 444323 201135

Further information can be found on the OS Sitemap Information leaflet or the Ordnance Survey web site:
www.ordnancesurvey.co.uk

Bridge House
Oakmere, Appleton

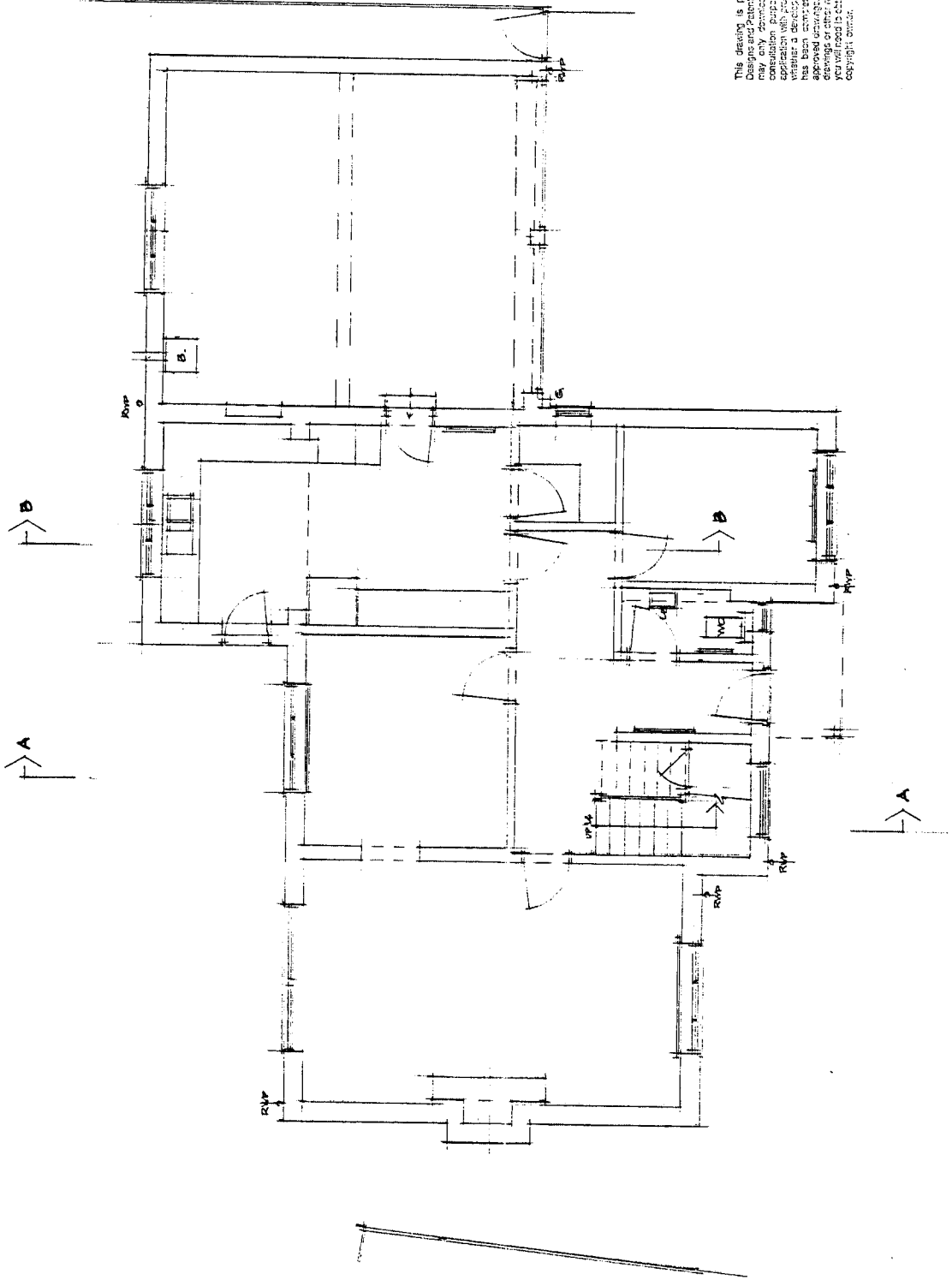

THE
 ARCHITECTS
 1997
 CORPUS CHRISTI
 1997

This drawing is protected by the Copyright
 Designs and Patents Act 1988 (Section 47). You
 may only download, copy, print, a copy for
 consultation purposes, to compare a current
 design with an existing design and to check
 whether a design is a copy of an existing
 design. It is not to be used in any other
 way, in particular for the purpose of
 copying or otherwise reproducing the
 design in any form without the prior permission of the
 copyright owner.

1:50 = 3m
 1:100 = 6m
 1:200 = 12m
 1:400 = 24m
 1:800 = 48m
 1:2500 = 150m

(A2)

01/00261/FUL APF/1997Z

DRAWING NO: 610/1
 SCALE: 1:100
 DATE: OCTOBER 2008

JOHN EDUCUMBY DIP ARCH.
 ARCHITECTURAL CONSULTANT
 144A HIGH STREET, BURGESS
 WOXON • TEL: 01993 822912

SURVEY
 GROUND FLOOR PLAN
 'BRIDGE HOUSE' • OAKSHIRE
 APPLETON • WEST OXFORDSHIRE
 MR. & MRS. A. HAMMOND

EXISTING

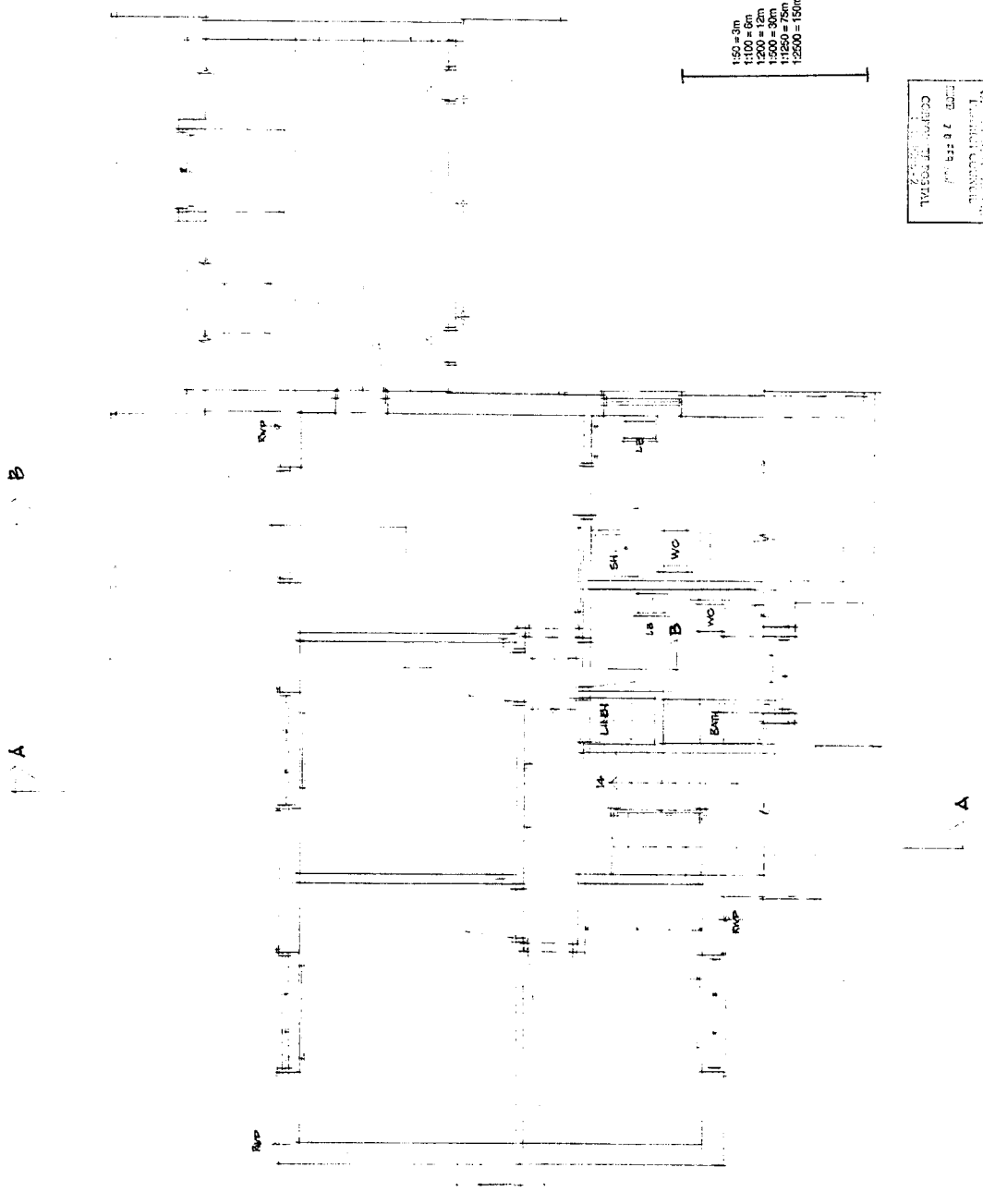

This drawing is created by the Copyright, Designs and Patents Act 1988 (Section 47). You may only reproduce under print a copy for consultation purposes. To complete a check, you must refer to the original drawing. A drawing which has been altered in accordance with the approved drawings, shall require a copy of the drawings or other material to be submitted to the Copyright Office.

(A2) 01/0026/FUL Apr/1997
 DRAWING NO: G10/2
 SCALE: [redacted]
 DATE: OCTOBER 2006
 JOHN EDGEMBE DIP ARCH.
 ARCHITECTURAL CONSULTANT
 144A HIGH STREET, BURFORD
 WOXON - TEL 01993 822912

SURVEY .
 FIRST FLOOR PLAN .
 'BRIDGE HOUSE' . OAKSWERE .
 AFFLETON . WEST OXFORDSHIRE .
 MR. & MRS. A. HAMMOND

EXISTING

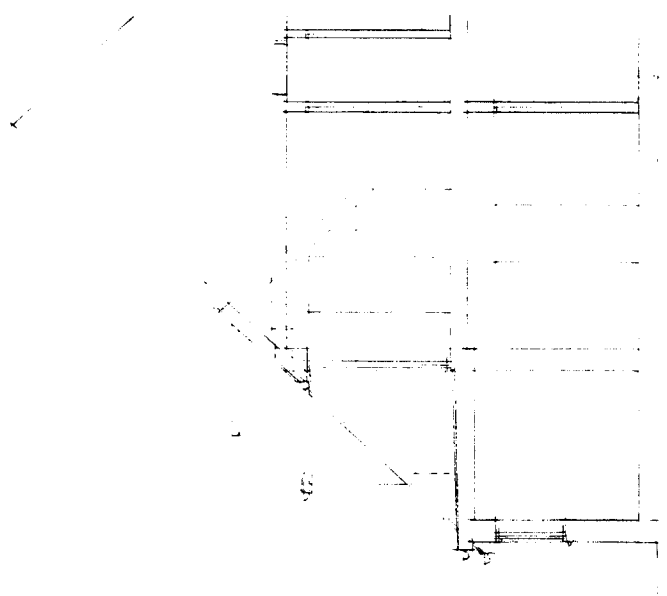

SECTION B - B

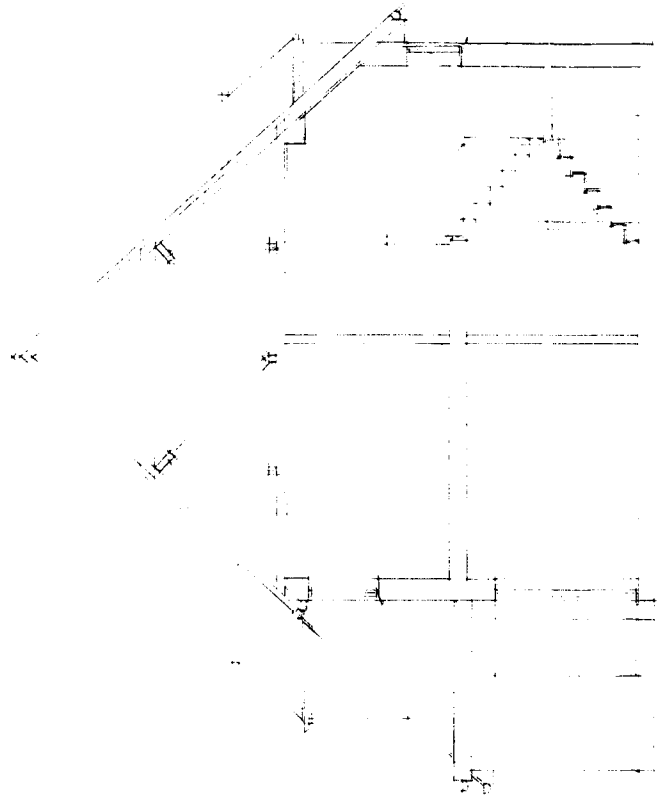

SECTION A - A

VALLEY ENGINEERING
 10000
 REC'D 7 9 FEB 97
 COPY TO ARCHITECT

150 = 3m
 1100 = 6m
 1200 = 12m
 1500 = 30m
 1250 = 75m
 12500 = 150m

This drawing is protected by the Copyright, Design and Patents Act 1988 (as amended). You may only reproduce this drawing in any form or by any means, electronic or mechanical, including photocopying, recording, or by any information storage and retrieval system, without the prior written permission of the copyright owner. This drawing has been prepared in accordance with the approved standards of the Institution of Structural Engineers and is intended for the purpose of construction. It is not to be used for any other purpose without the prior written permission of the copyright owner.

(A3)

01/00061 Jul Apt 1997.2

DRAWING NO: G10/3
 SCALE: ~~1/25~~
 DATE: ~~00/00/00~~ 2000

JOHN LOCKHART DIP ARCH.
 ARCHITECTURAL CONSULTANT
 145A HIGH STREET, BURFORD
 W. OXON. TEL: 01993 822912

SURVEY SECTIONS
 BRIDGE HOUSE, OAKSHERE
 APPLETON, WEST OXFORDSHIRE
 MR. & MRS. A. HAMMOND

EXISTING

APPENDIX 1

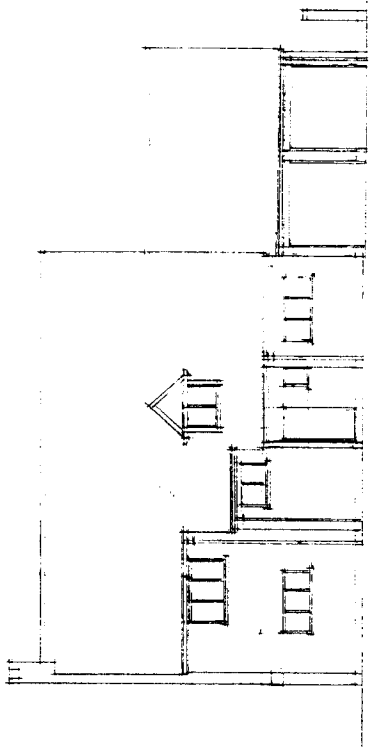

FRONT ELEVATION · NORTH EAST

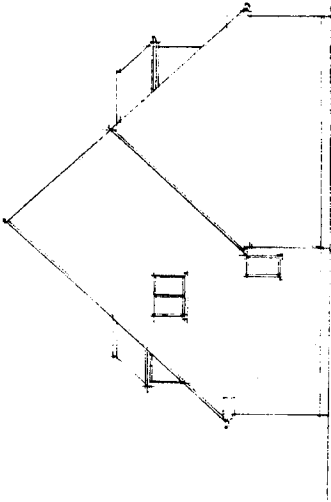

SIDE ELEVATION · NORTH WEST

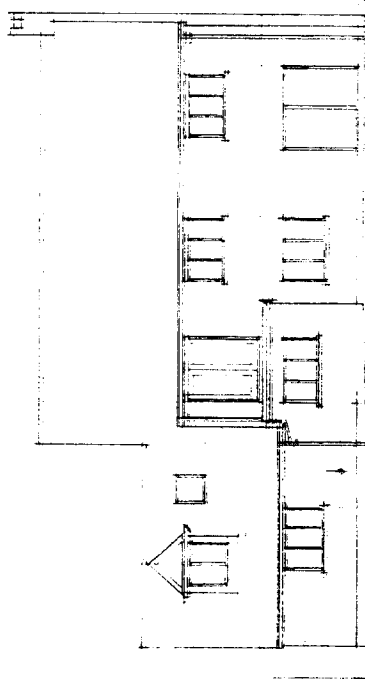

REAR ELEVATION · SOUTH WEST

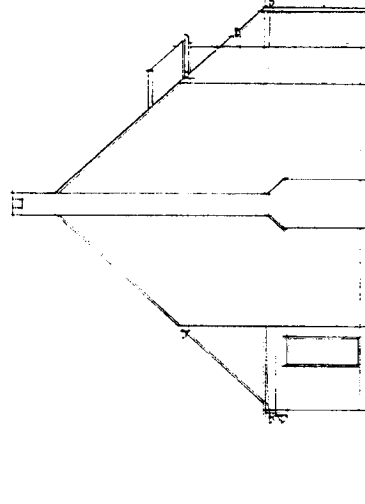

SIDE ELEVATION · SOUTH EAST

1:50 = 8m
1:100 = 8m
1:200 = 12m
1:500 = 30m
1:1000 = 75m
1:2500 = 150m

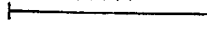

This drawing is protected by the Copyright Designs and Patents Act 1988 (Section 47). You may not copy, reproduce, store in a retrieval system or transmit in any form or by any means, electronic or mechanical, including photocopying, recording, or by any information storage or retrieval system, without the prior written permission of the copyright owner. This drawing is intended for use as a guide only. It is not to be used for construction purposes and to check whether a development is to be allowed out or has been completed in accordance with the drawings of the proposed development. Any use of this drawing for any other purpose without the prior written permission of the copyright owner.

(A2)

THE TOWN AND VILLAGE OF BRIDGE HOUSE
LONDON BOROUGH OF HAMMOND
100261/14/1997Z
CORPORATE POSTAL
SERVICES-2

07 100261/14/1997Z

DRAWING NO: 6014
SCALE: 1:1000

DATE: OCTOBER, 2006

JOHN EDGUMBE DIP. ARCH.
ARCHITECTURAL CONSULTANT
144A HIGH STREET, BUNFORD
WILSON - TEL 01993 82912

SURVEY
ELEVATIONS

BRIDGE HOUSE · CAUSEWAY
APPEAL · WEST OXFORDSHIRE
MR. & MRS. A. HAMMOND

EXISTING

(A3)
07/00061/FUL APT/19972
DRAWING NO: 6019
SCALE: ~~1:100~~
DATE: ~~NOVEMBER 2000~~
JOHN EDGUMBE DIP ARCH
ARCHITECTURAL CONSULTANT
144A HIGH STREET, BURGESS
W. OXON . TEL: 01993 822912

1500 = 3m
1100 = 6m
1200 = 12m
1300 = 30m
1400 = 75m
12500 = 18m

This drawing is prepared by the Copyright Designer and is Copyrighted to the Designer. Any unauthorised use or reproduction of this drawing is prohibited. The Designer does not accept any liability for loss or damage, however caused, arising out of the use of this drawing, in whole or in part, and you should retain a copy of this drawing for your own reference only. The Designer will not be held liable for any errors or omissions. The Designer will not be held liable for any copyright infringement.

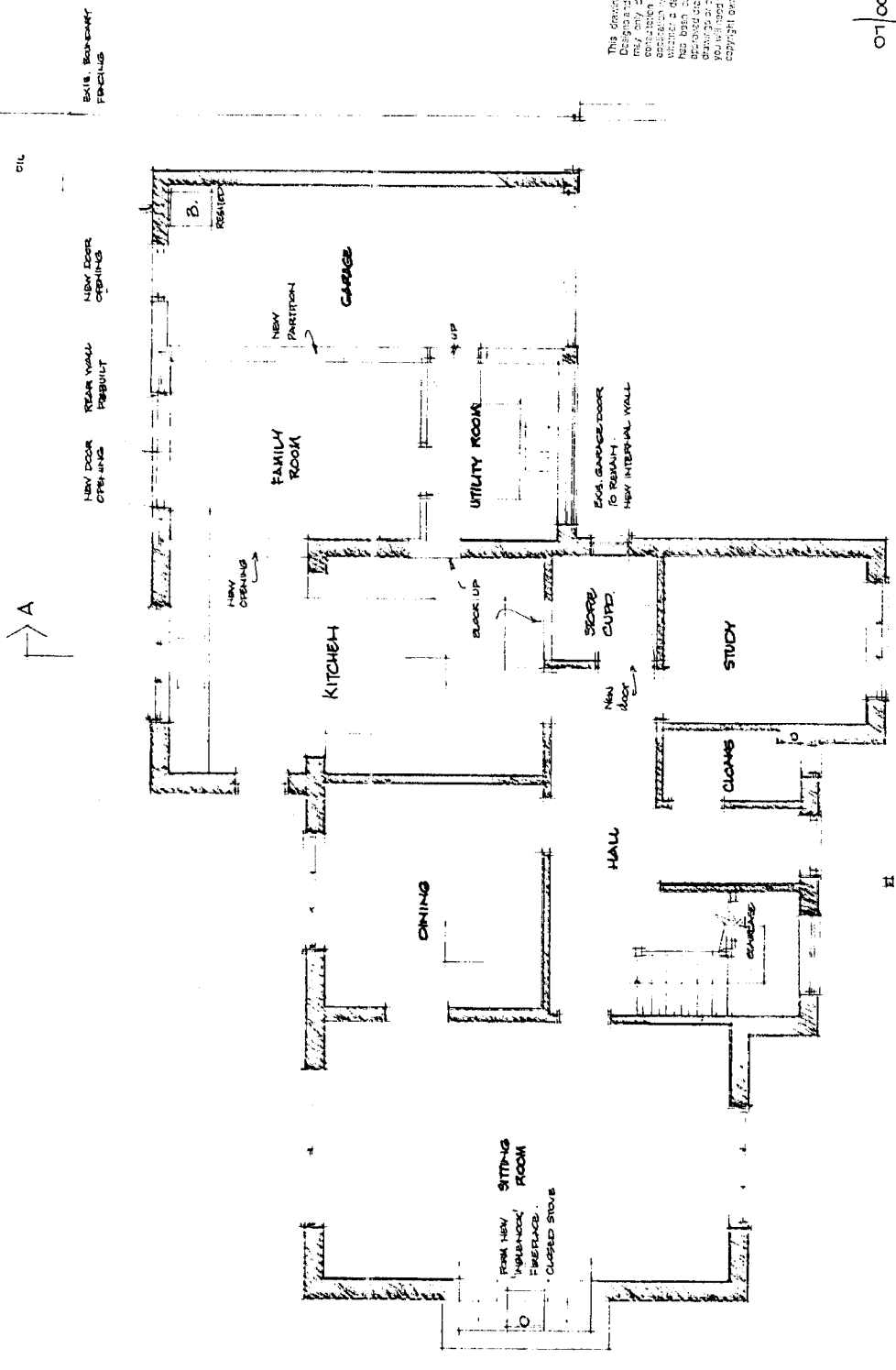

APPENDIX 1

APPROVED FOR CONSTRUCTION
DATE 20 FEB 2007
CONTRACT NO. 2006/132
13/2

APPENDIX 1

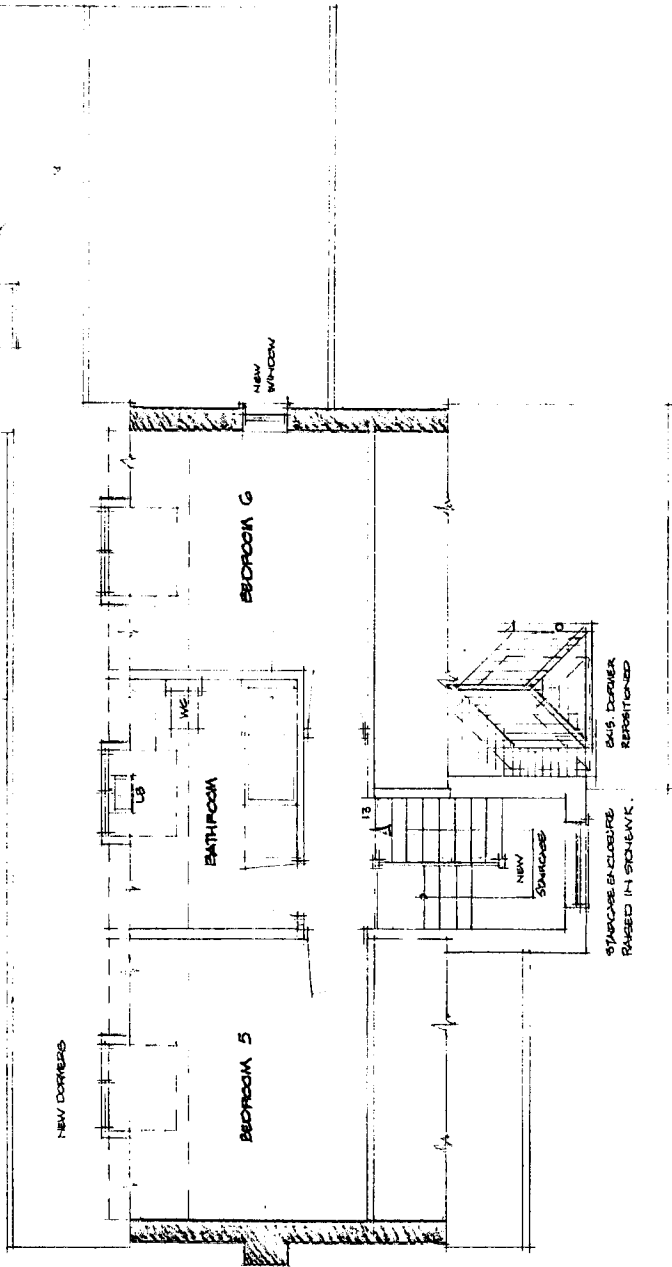

1:50 = 3m
 1:100 = 6m
 1:200 = 12m
 1:300 = 18m
 1:400 = 24m
 1:500 = 30m
 1:600 = 36m
 1:800 = 48m
 1:1000 = 60m

This drawing is prepared by the Copyright Design and Patent Act 1988 (Section 47). You may only copy this drawing for your own use. It is not to be used for any other purpose. It is not to be used in any way which would be likely to cause confusion or to be taken as an endorsement of the work. It is not to be used in any way which would be likely to cause damage to the reputation of the architect. It is not to be used in any way which would be likely to cause damage to the interests of the client. It is not to be used in any way which would be likely to cause damage to the interests of the public. It is not to be used in any way which would be likely to cause damage to the interests of the State. It is not to be used in any way which would be likely to cause damage to the interests of the Nation. It is not to be used in any way which would be likely to cause damage to the interests of the World. It is not to be used in any way which would be likely to cause damage to the interests of the Universe. It is not to be used in any way which would be likely to cause damage to the interests of the Cosmos. It is not to be used in any way which would be likely to cause damage to the interests of the Galaxy. It is not to be used in any way which would be likely to cause damage to the interests of the Universe. It is not to be used in any way which would be likely to cause damage to the interests of the Cosmos. It is not to be used in any way which would be likely to cause damage to the interests of the Galaxy. It is not to be used in any way which would be likely to cause damage to the interests of the Universe.

(A2)

01/00226/FUL A11 1997Z

DRAWING NO: G10/10
 SCALE: 1:100
 DATE: NOVEMBER 2006
 JOHN EDGEMORE DIRECTOR
 ARCHITECTURAL CONSULTANT
 100 BRIDGE HOUSE, WEST OXFORDSHIRE
 WOXON - TEL: 01993 822912

SKETCH DESIGN - PROPOSED ALTERATIONS
 NEW SECOND FLOOR PLAN

BRIDGE HOUSE, OXFORDSHIRE
 APPLETCH, WEST OXFORDSHIRE
 MR. & MRS. A. HAMMOND

BRIDGE HOUSE
 OXFORDSHIRE COUNCIL
 23 FEB 2007
 CUSTOMER POSTAL SERVICES 2

APPENDIX 1

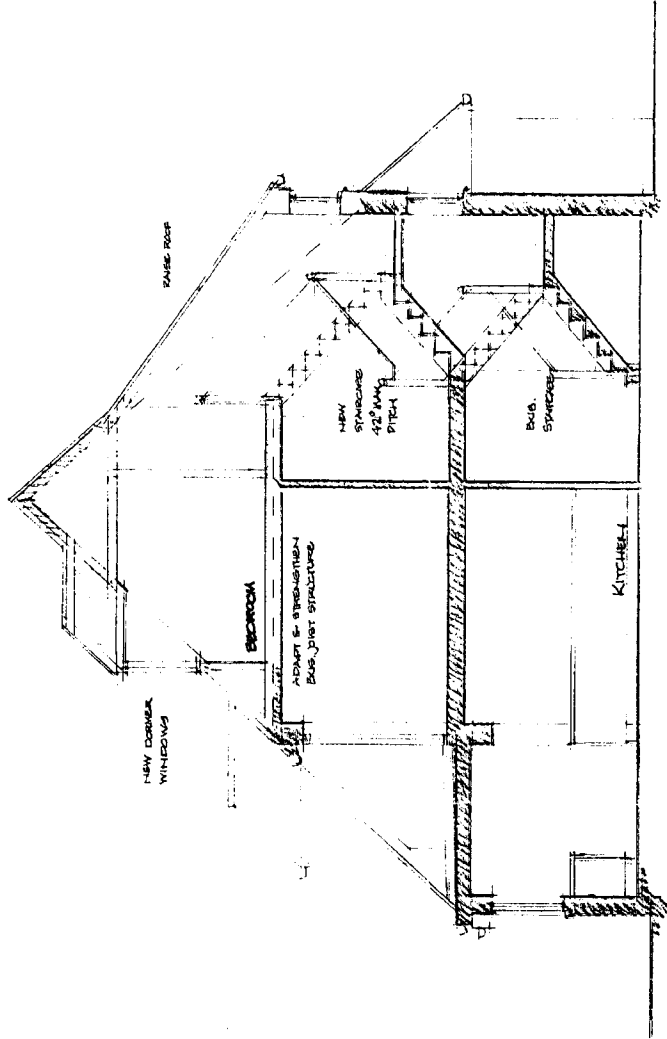

1300 = 3m
 1100 = 8m
 1200 = 12m
 1300 = 30m
 12500 = 150m

This drawing is protected by the Copyright Designs and Patents Act 1988 (Section 47). You may only download and print a copy for your personal use. It is not to be used, copied, reproduced, stored in a retrieval system, or transmitted in any form or by any means, electronic, mechanical, photocopying, recording, or otherwise, without the prior written permission of the copyright owner. This drawing is the property of the copyright owner and is not to be used for any other purpose without the prior written permission of the copyright owner.

CROSS SECTION A-A

WILSON & WOODS
 ARCHITECTS
 20553
 COMPANY INFORMATION

0100261 Ful Apr 1997Z
 DRAWING NO: 01011
 SCALE: 1:50
 DATE: NOVEMBER 2008
 JOHN EDGECUMBE DIP ARCH.
 ARCHITECTURAL CONSULTANT
 144A HIGH STREET, BURFORD
 WOXON. TEL: 01993 823912

SKETCH DESIGN · PROPOSED ALTERATIONS ·
 'BRIDGE HOUSE' · OAKSMERE ·
 APPLETICH · WEST OXFORDSHIRE ·
 MR. & MRS. A. HAMMOND

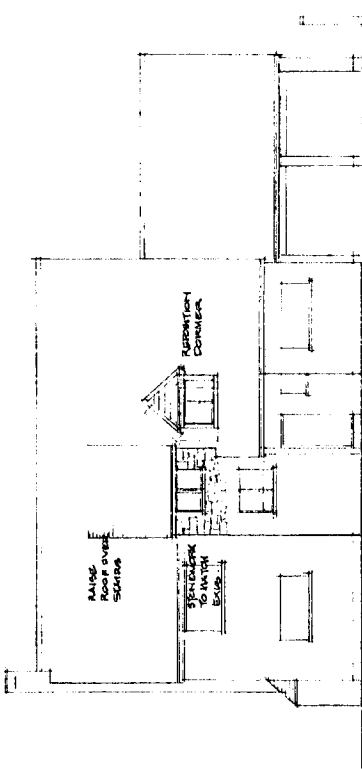

FRONT ELEVATION

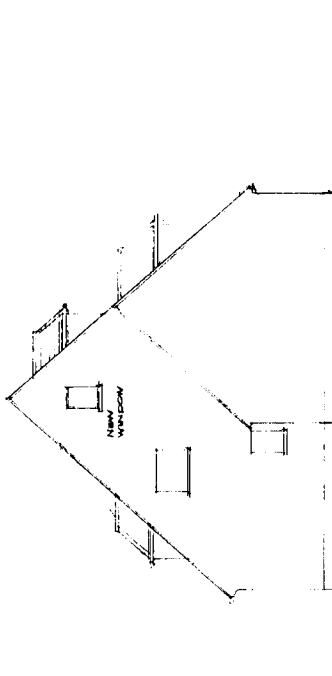

SIDE ELEVATION

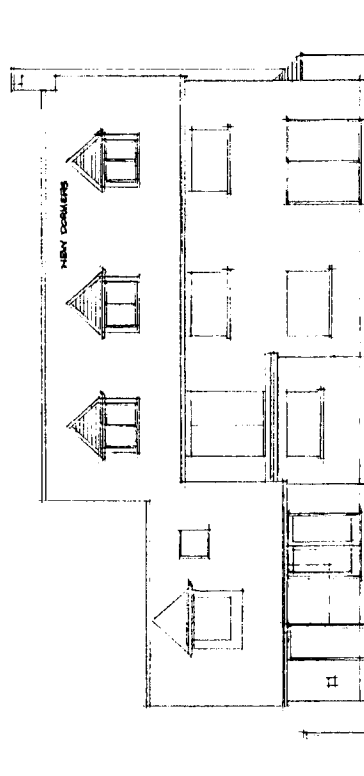

REAR ELEVATION

NEW WINDOWS & DORMERS
SPURLED TO MATCH BRIS.

NEW CORR. PLAIN TILES
TO MATCH BRIS.
LEAD CHIMNEY & RAINING
TO DORMERS

1500 = 3m
1000 = 2m
1200 = 2.5m
11500 = 75m
12500 = 150m

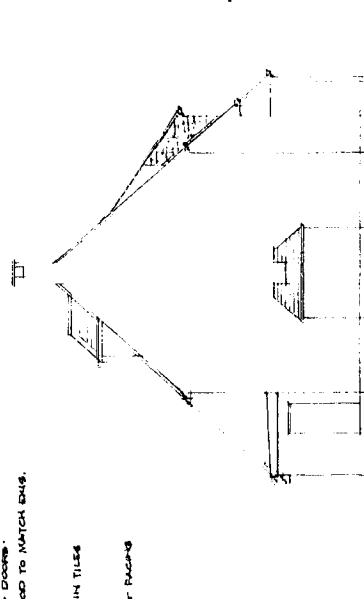

SIDE ELEVATION

This drawing is protected by the Copyright, Design and Patents Act 1987 (Section 47). You are not to copy, reproduce, store in a retrieval system, or transmit in any form or by any means, electronic, mechanical, photocopying, recording, or otherwise, without the prior written permission of the copyright owner. It is to be used only for the project for which it is prepared and is not to be used for any other project without the prior written permission of the copyright owner.

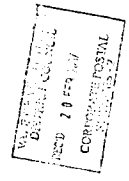

(12)

01/00261/FUL APT/19972
DRAWING NO: 610/12
SCALE: ~~1:100~~
DATE: NOVEMBER 2008
JOHN EDGEMORE DIP ARCH
ARCHITECTURAL CONSULTANT
144A HIGH STREET, BURFORD
W. OXON. TEL: 01993 823912

SKETCH DESIGN · PROPOSED ALTERATIONS · ELEVATIONS ·

'BRIDGE HOUSE' · CAKESHIRE
APPLETON · WEST OXFORDSHIRE
MR. & MRS. A. HAMMOND