



Produced 19.03.2007 from the Ordnance Survey National Geographic Database and incorporating surveyed revision available at this date. © Crown Copyright 2007.

Reproduction in whole or part is prohibited without the prior permission of Ordnance Survey.

Ordnance Survey and the OS Symbol are registered trademarks and OS Sitemap is a trademark of Ordnance Survey, the national mapping agency of Great Britain.

The representation of a road, track or path is no evidence of a right of way.

The representation of features as lines is no evidence of a property boundary.

Wallingford

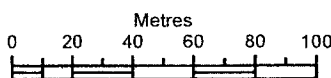

Scale 1:2500

Supplied by: **Outlet User**
 Serial number: 00003500
 Centre coordinates: 439882 187831

Further information can be found on the OS Sitemap Information leaflet or the Ordnance Survey web site:
www.ordnancesurvey.co.uk

WALLINGFORD

ROAD 711

CONTAINS

9 Newbury Street

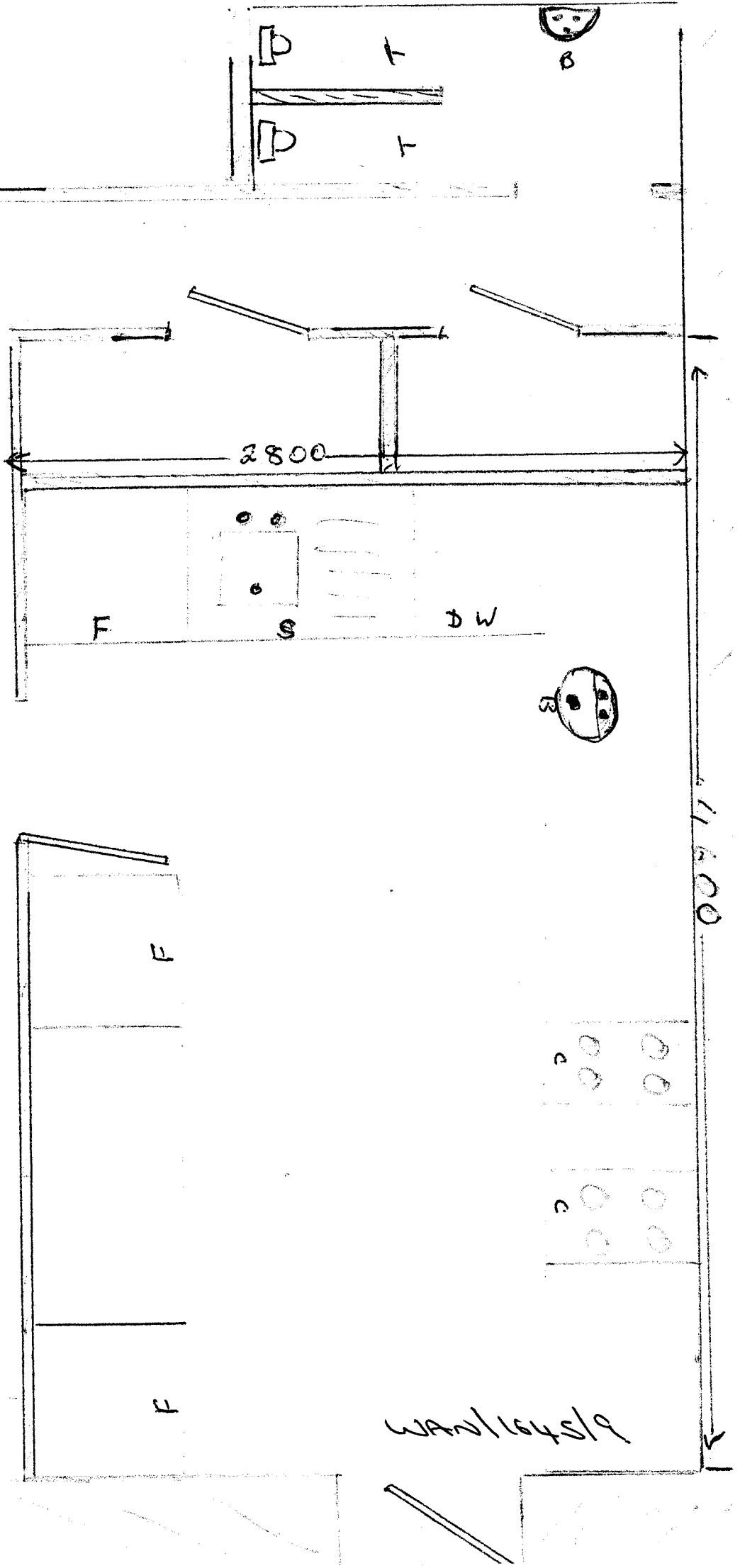

Handwritten notes in a rectangular box, possibly containing a date or reference number, though the text is illegible.

Handwritten signature or date: WAN/1645/9

APPENDIX 1