

Appendix 1

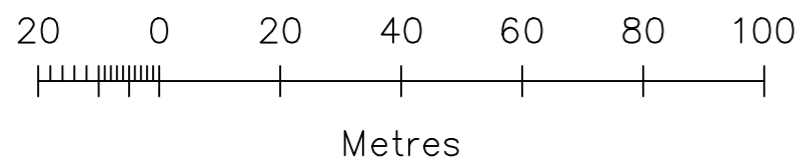

LOCATION PLAN 1:1250

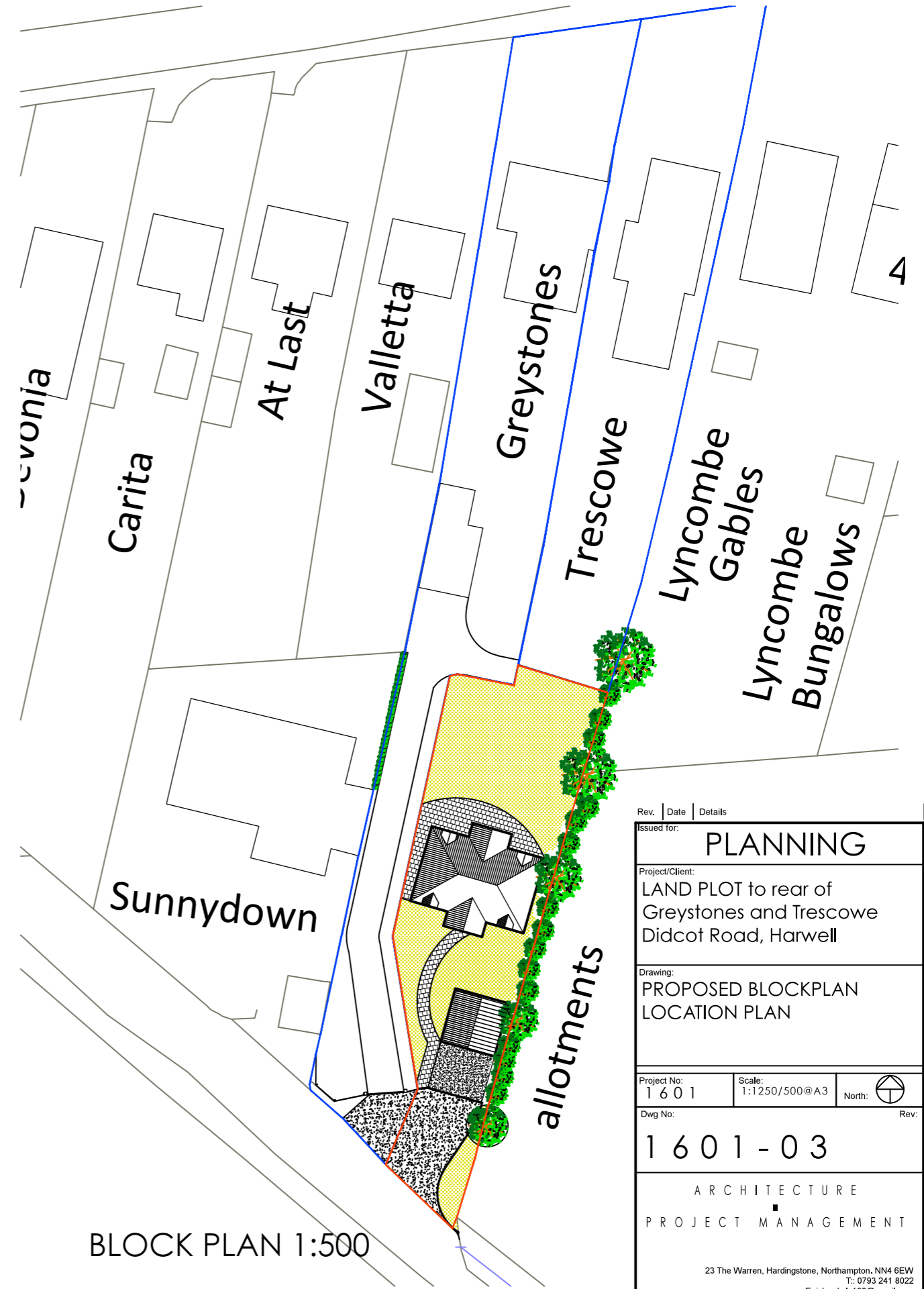

BLOCK PLAN 1:500

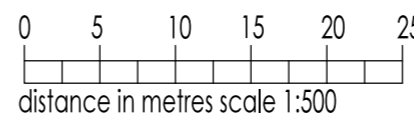

Rev.	Date	Details	Drawn	Checked
Issued for: PLANNING				
Project/Client: LAND PLOT to rear of Greystones and Trescowe Didcot Road, Harwell				
Drawing: PROPOSED BLOCKPLAN LOCATION PLAN				
Project No: 1 6 0 1	Scale: 1:1250/500@A3	North:	Rev:	
Dwg No: 1 6 0 1 - 0 3				
ARCHITECTURE PROJECT MANAGEMENT				
23 The Warren, Hardington, Northampton, NN4 6EW T: 0793 241 8022 E: richard.clarke180@gmail.com				

richard bartlett
architect riba

© Richard Bartlett. Contractors must work only to figured dimensions which are to be checked on site.

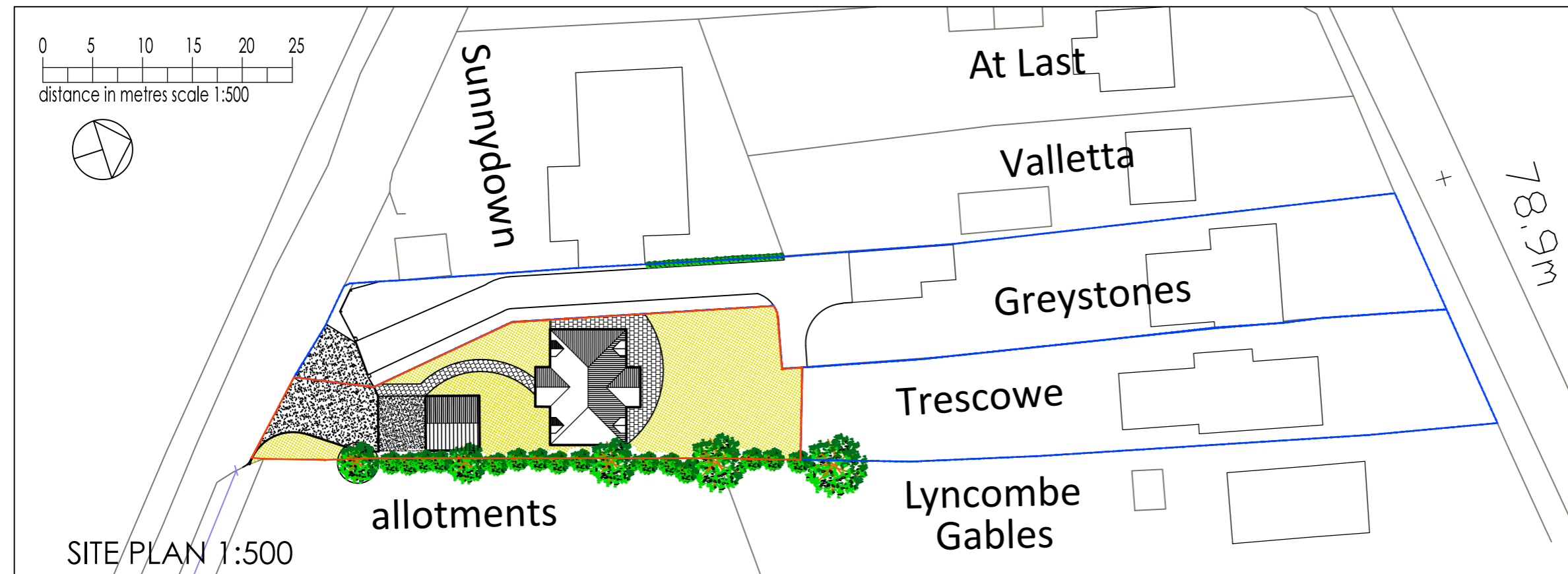
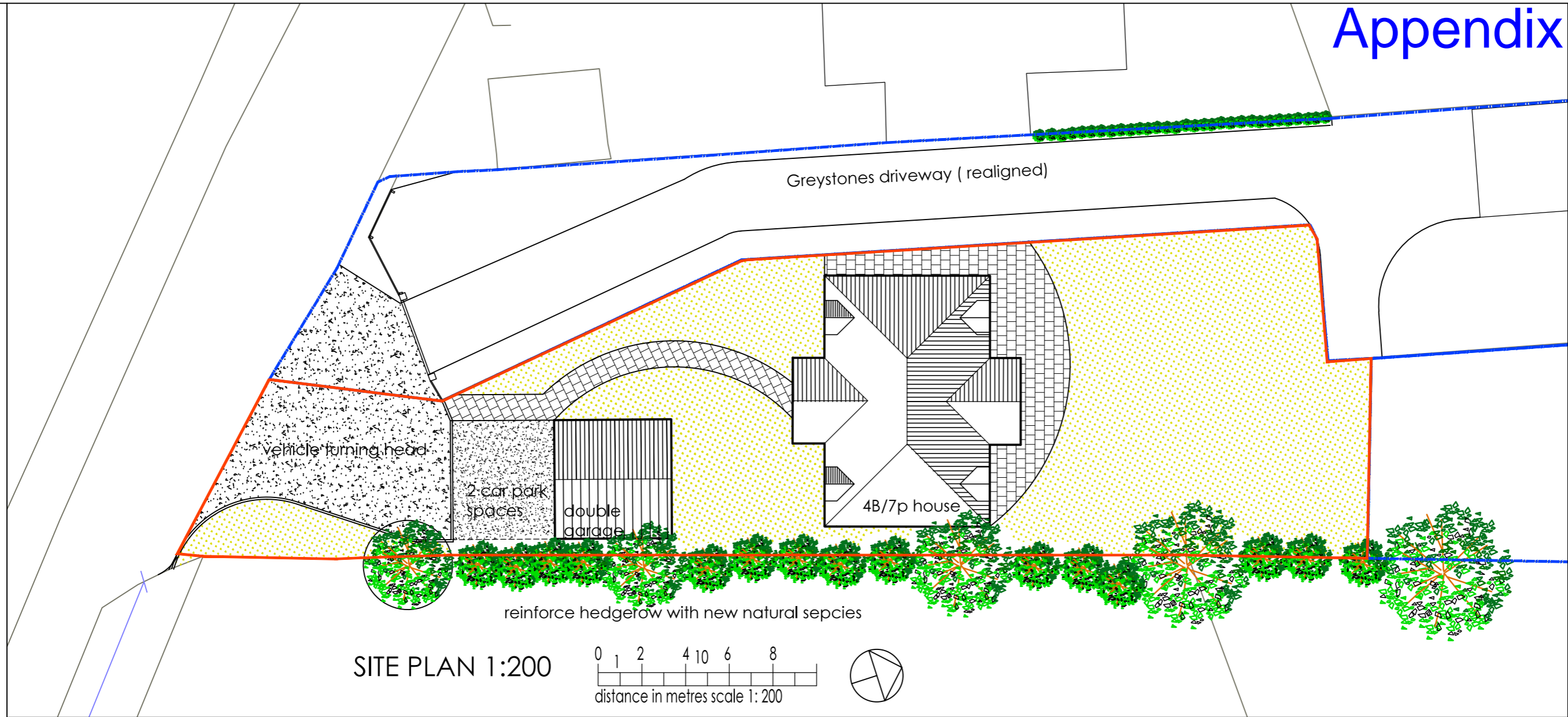

A 20.02.16 roof plan revised, boundary lines added		RB	RB
Rev.	Date	Details	Drawn / Checked
Issued for:			PLANNING
Project/Client: LAND PLOT to rear of Greystones and Trescowe Didcot Road, Harwell			
Drawing: PROPOSED SITE PLAN			
Project No: 1 6 0 1	Scale: 1:200@A3	North:	
Dwg No: 1 6 0 1 - 0 2 A	Rev:		
ARCHITECTURE PROJECT MANAGEMENT			
23 The Warren, Hardington, Northampton, NN4 6EW T: 0793 241 8022 E: richard.cla180@gmail.com			

richard bartlett
architect riba