

Site Plan  
1:100

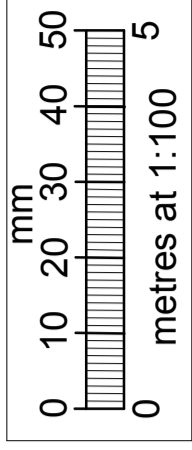

Block Plan  
1:500

Site Address: Roadside Farm, The Old Gate, Swindon, Wiltshire, SN1 1AA  
 Project: Redefinition and Conversion of Roadside Farm Cottages, L.A. Lodmoor, Swindon, Wiltshire, SN1 1AA  
 Owner: M & Mrs Castle  
 NOTE: Check the accuracy of the information on this plan against the original documents and the site before use.  
 Copyright © B. COOK & SONS PLANNING  
 Scale: 1:100 unless otherwise stated  
 Date: August 2015  
 Drawing: LCB-SP-31Dec14-01 (Rev.2)  
 of 3  
 A0



1 & 2 Roadside Farm cottages

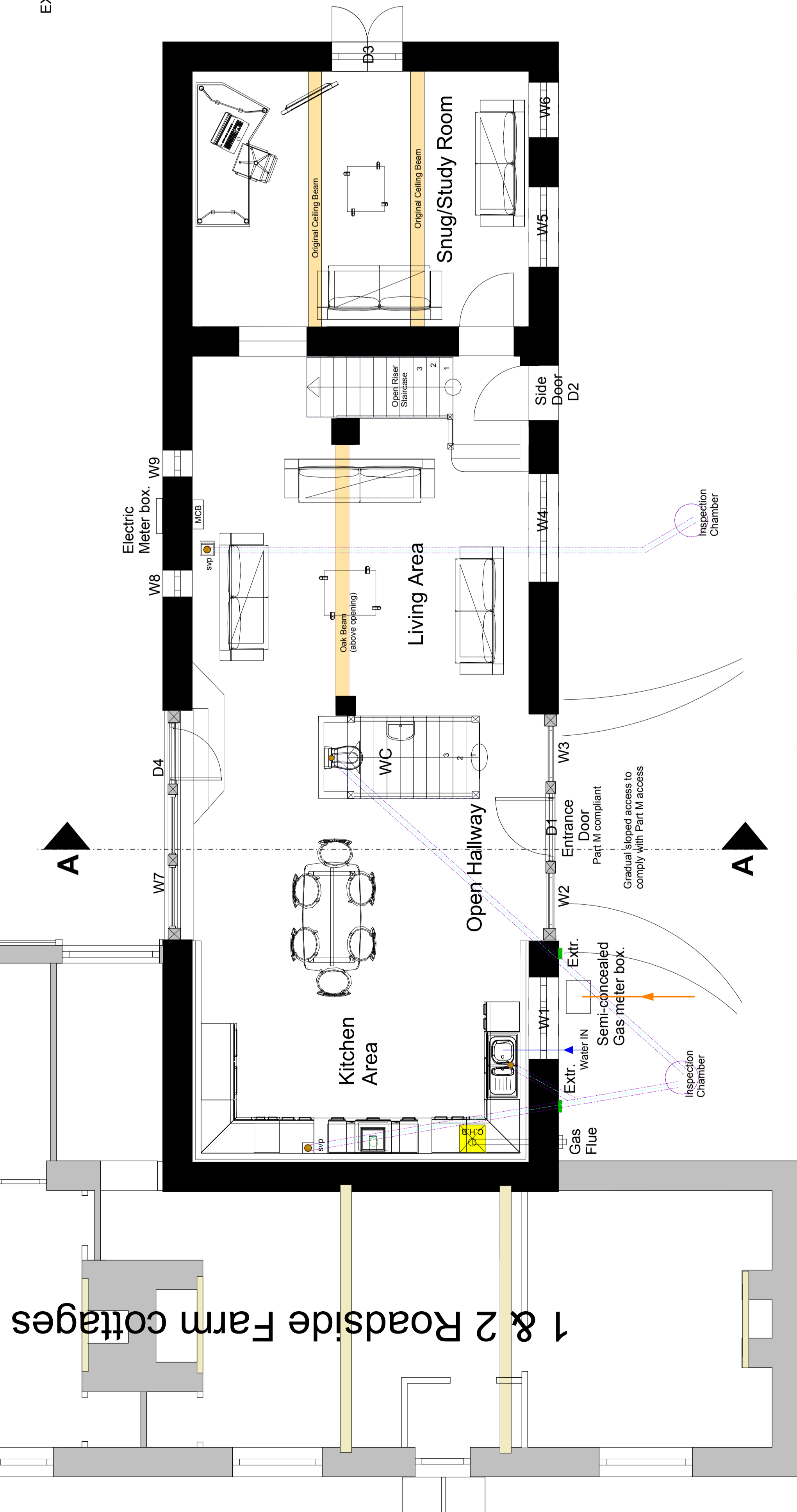

Roadside Farm Barn  
Ground Floor Plan  
Proposed  
1:50

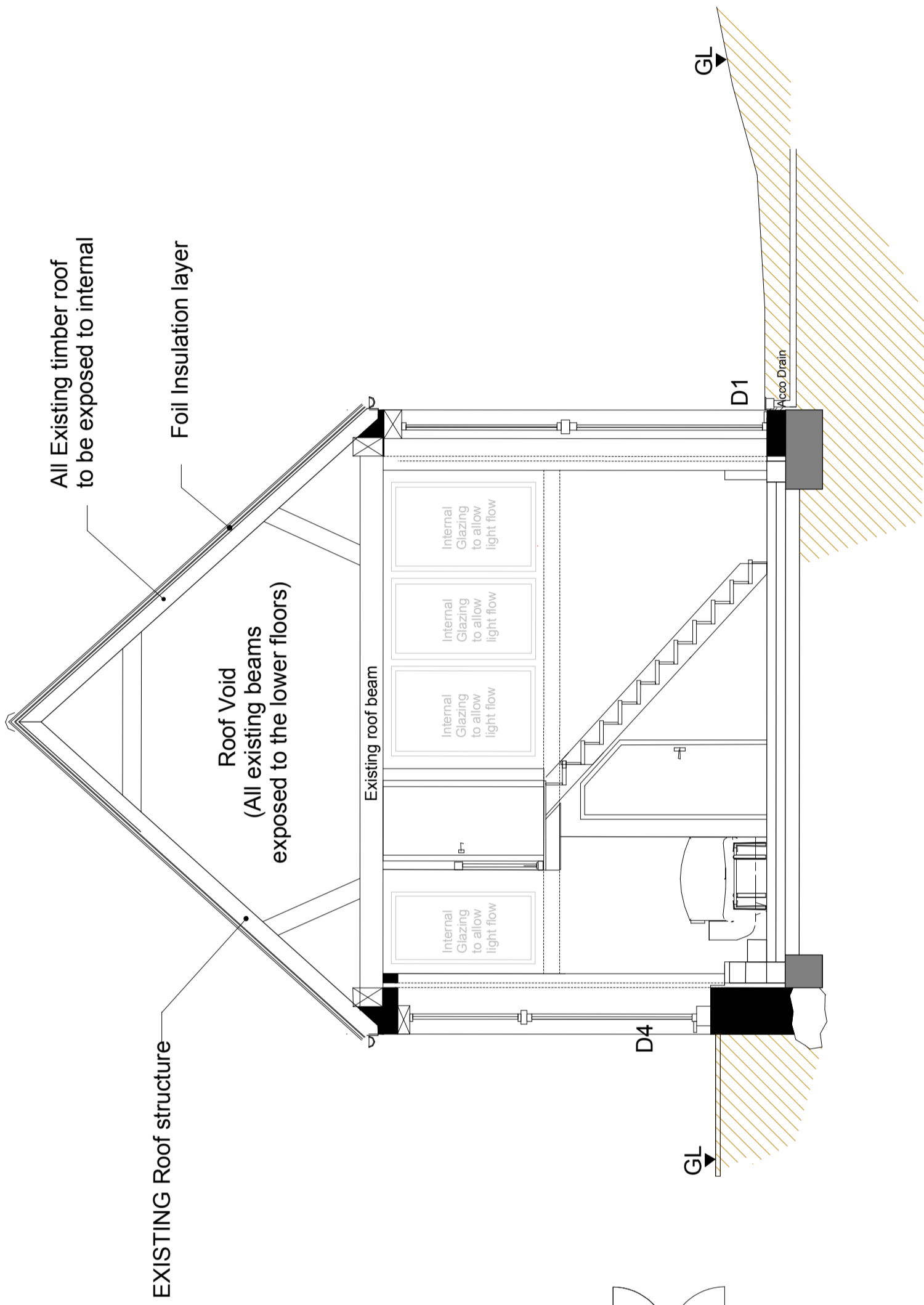

Section A - A  
Proposed  
1:100

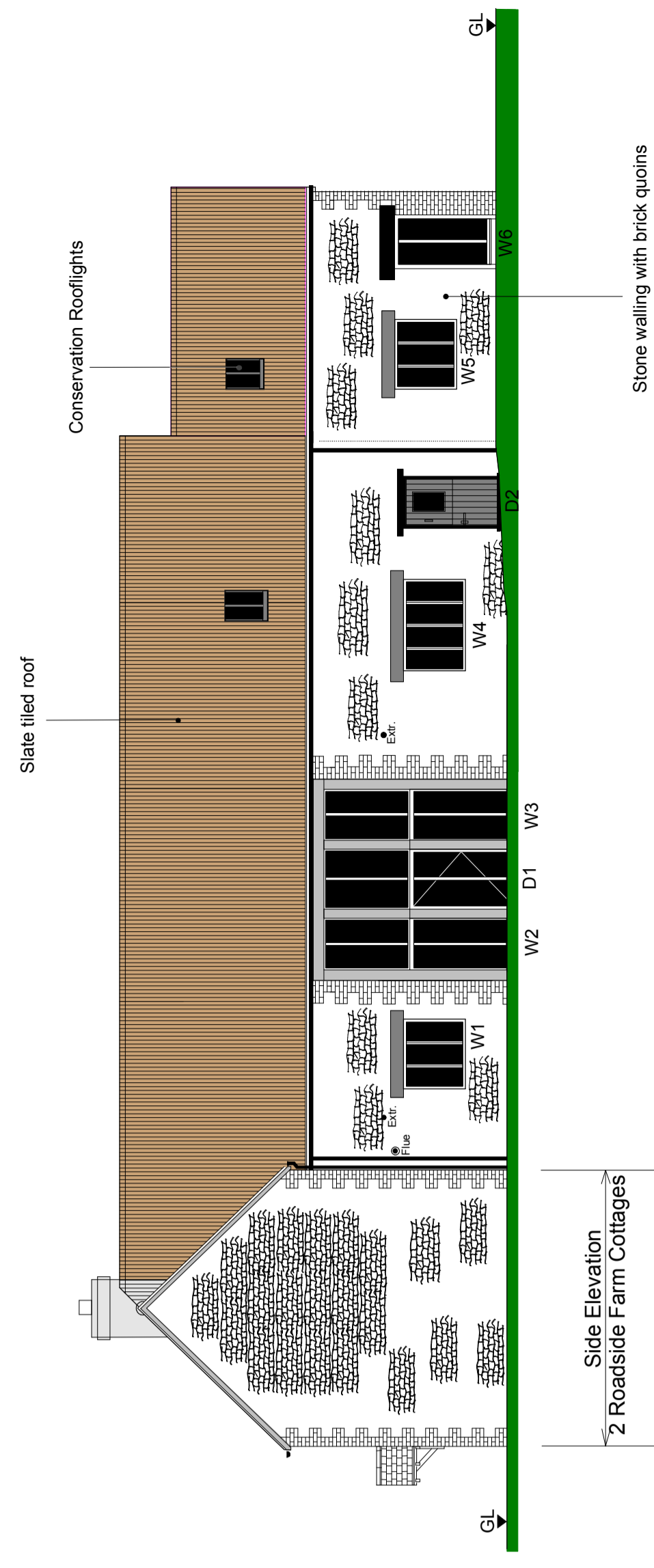

Front Elevation  
Proposed  
1:100

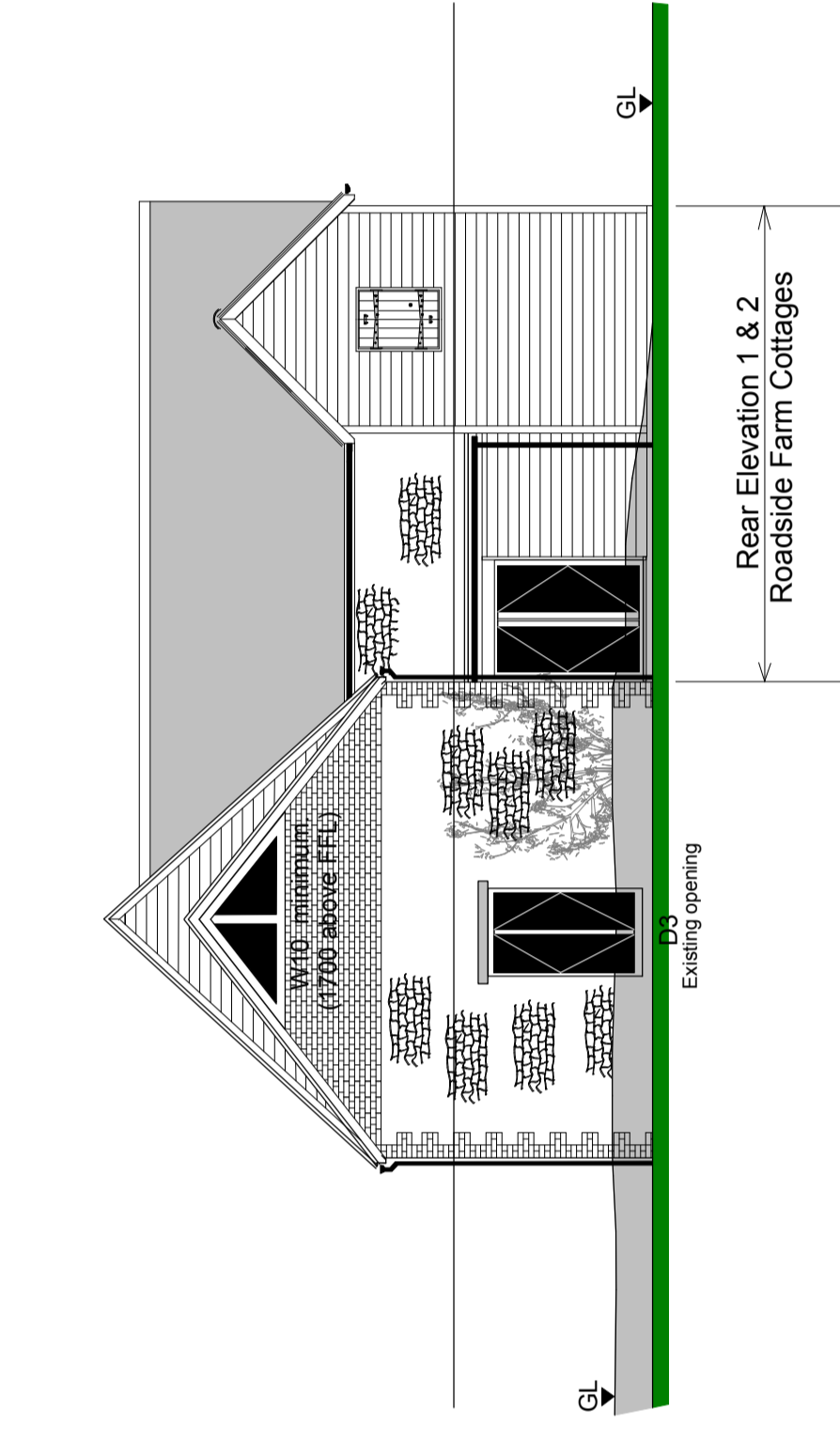

End Elevation  
Proposed  
1:100

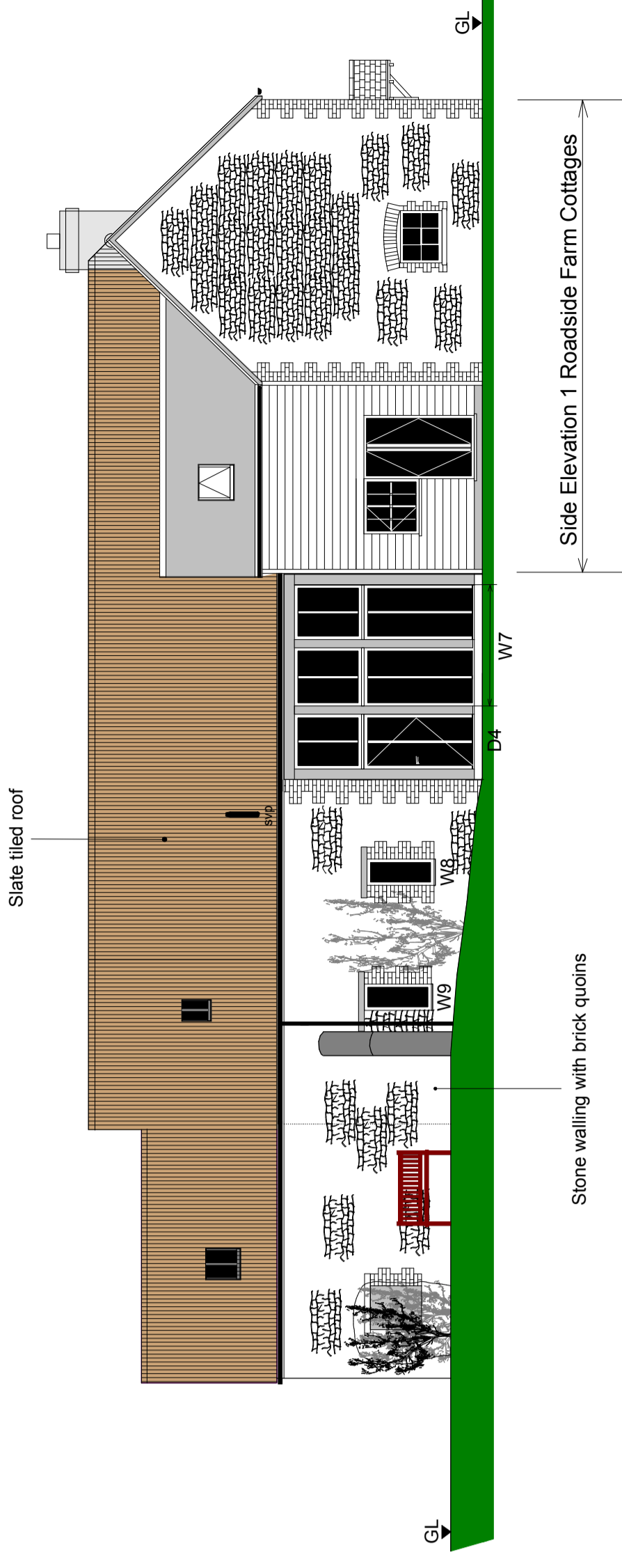

Rear Elevation  
Proposed  
1:100

1 & 2 Roadside Farm cottages



Roadside Farm Barn  
First Floor Plan  
Proposed  
1:50

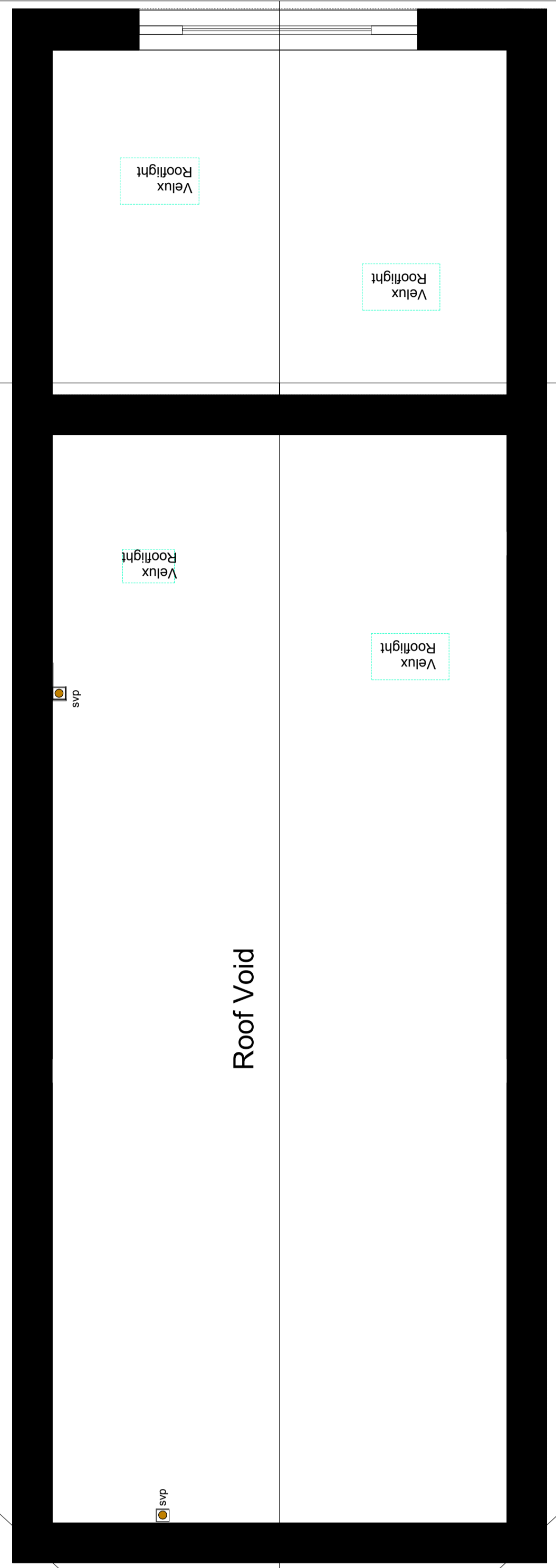

Roadside Farm Barn  
Roof Plan  
Proposed  
1:50

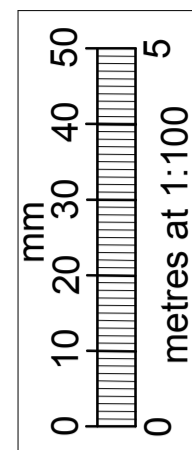

Site Address: Roadside Farm Barn, The Old Coach House, SN7 7SY  
 Project: Roadside Farm Barn Conversion of existing building to residential use including associated parking.  
 Owner: M & Mrs. Caste  
 NOTE: Client's name and address are for identification purposes only. The client's name and address should not be used for any other purpose.  
 Drawn on: May 2015  
 Scale: 1:100 unless otherwise stated  
 Drawing no: LCB-BA-31Dec14-03 (Rev. 2)  
 A0  
 3 of 3