

# Appendix 1

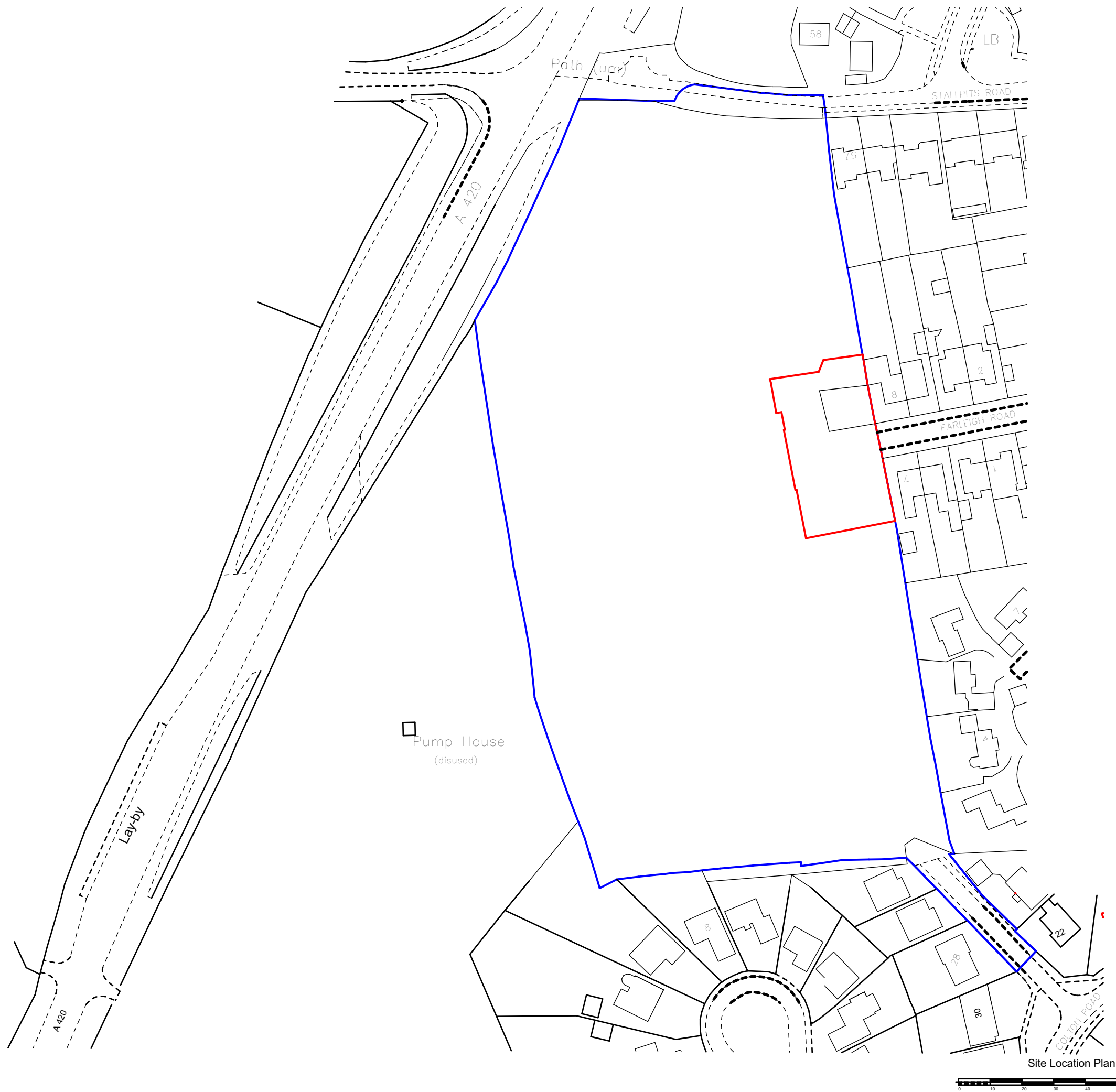

Architects · Project Managers · Quantity Surveyors  
 130 New Walk  
 Leicester, LE1 7JA  
 Tel: 0116 204 5800, Fax: 0116 204 5801  
 email: design@rg-p.co.uk, www.rg-p.co.uk

**Project:** A development at Colton Road, Shrevenham  
 Houses no.19, 20, 21 and 22

**Client:** Linden Homes

**Sheet title:** Site Location Plan

**Ref:** 40532/ 1.01

**Scale:** 1:1250 @ A3

**Date:** 09.12.15

**Drawn:** MP **Checked:** RAW

# Appendix 2



Site Plan - Plots no.19 to 22  
1:250@A3



Site Plan in Consented  
Development Context  
1:1000@A3



Architects · Project Managers · Quantity Surveyors  
130 New Walk  
Leicester, LE1 7JA  
Tel: 0116 204 5800, Fax: 0116 204 5801  
email: design@rg-p.co.uk, www.rg-p.co.uk

Project: A development at Colton Road, Shrevenham  
Houses no.19, 20, 21 and 22

Client: Linden Homes

Sheet title: Site Plan

Ref: 40532/ 1.02

Scale: 1:2500, 1:500 @ A3

Date: 09.12.15

Drawn: MP Checked: RAW

All dimensions to be checked on site. This drawing is the copyright of the Architect, and not to be reproduced without their permission. Ordnance Survey map information reproduced with permission of HMSO Crown Copyright reserved. rg+p Ltd. Trading as rg+p

# Approved Housetype

Revision: \_\_\_\_\_ Date: \_\_\_\_\_



FRONT ELEVATION



SIDE ELEVATION

5.920



REAR ELEVATION

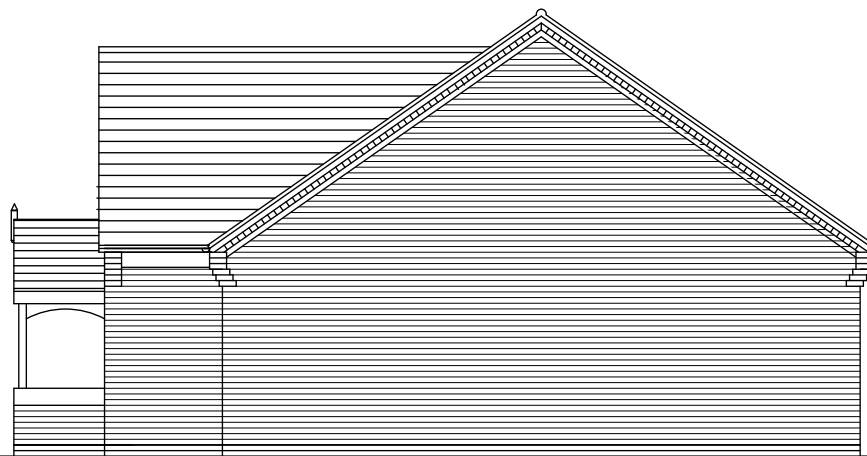

SIDE ELEVATION

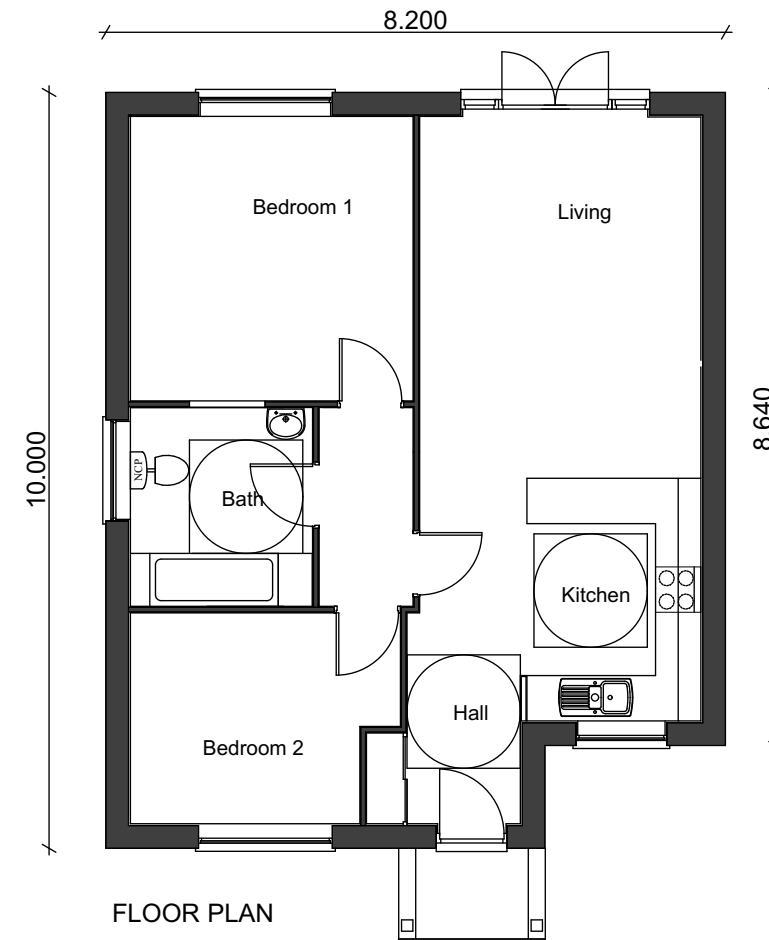

FLOOR PLAN



Architects · Project Managers · Quantity Surveyors  
 130 New Walk  
 Leicester, LE1 7JA  
 Tel: 0116 204 5800, Fax: 0116 204 5801  
 email: design@rg-p.co.uk, www.rg-p.co.uk

Project: A development at Damson Tree Fields  
 Shrivenham

Client: Manor Oak Homes

Sheet title: Proposed Bungalow

Ref: 7721 029

Scale: 1:100 @ A3

Date: 13.02.15

Drawn: SD Checked: RW

**Plot 19/20/21\*/22\***

*\* plots are handed*

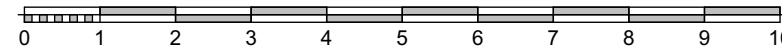

All dimensions to be checked on site. This drawing is the copyright of the Architect, and not to be reproduced without their permission. Ordnance Survey map information reproduced with permission of HMSO Crown Copyright reserved. rg+p Ltd. Trading as rg+p



# Proposed Housetype

Revision: \_\_\_\_\_ Date: \_\_\_\_\_

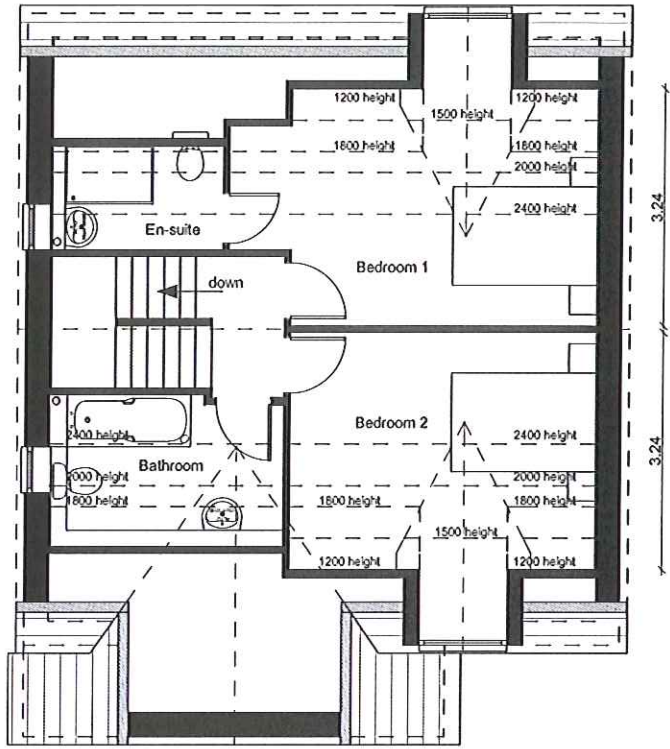

First Floor Plan



Front Elevation

Side Elevation

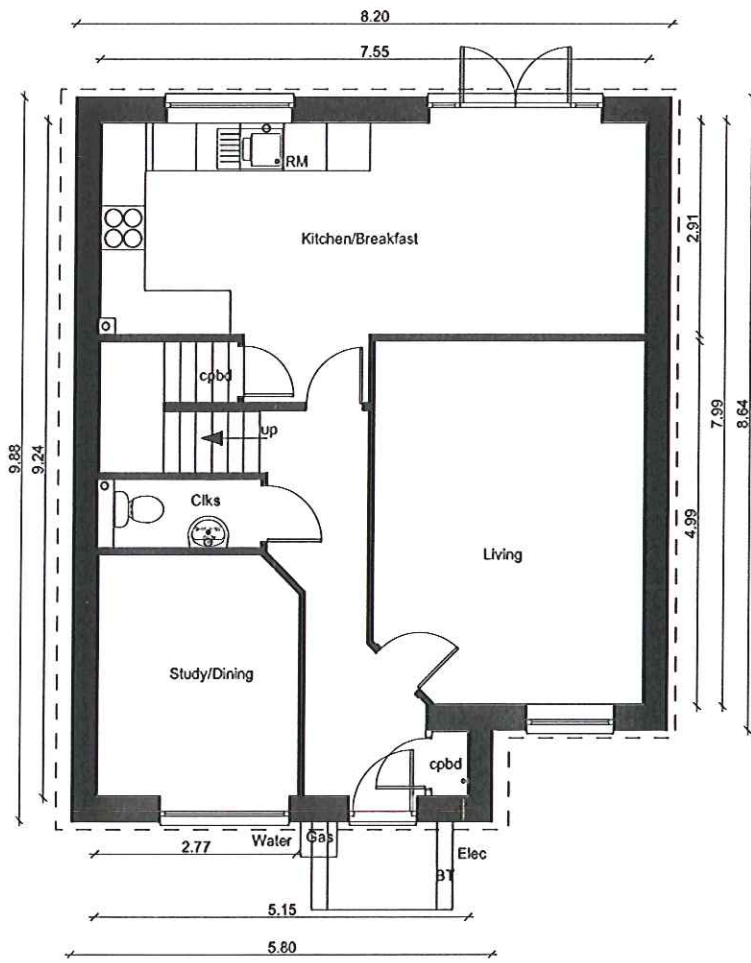

Ground Floor Plan

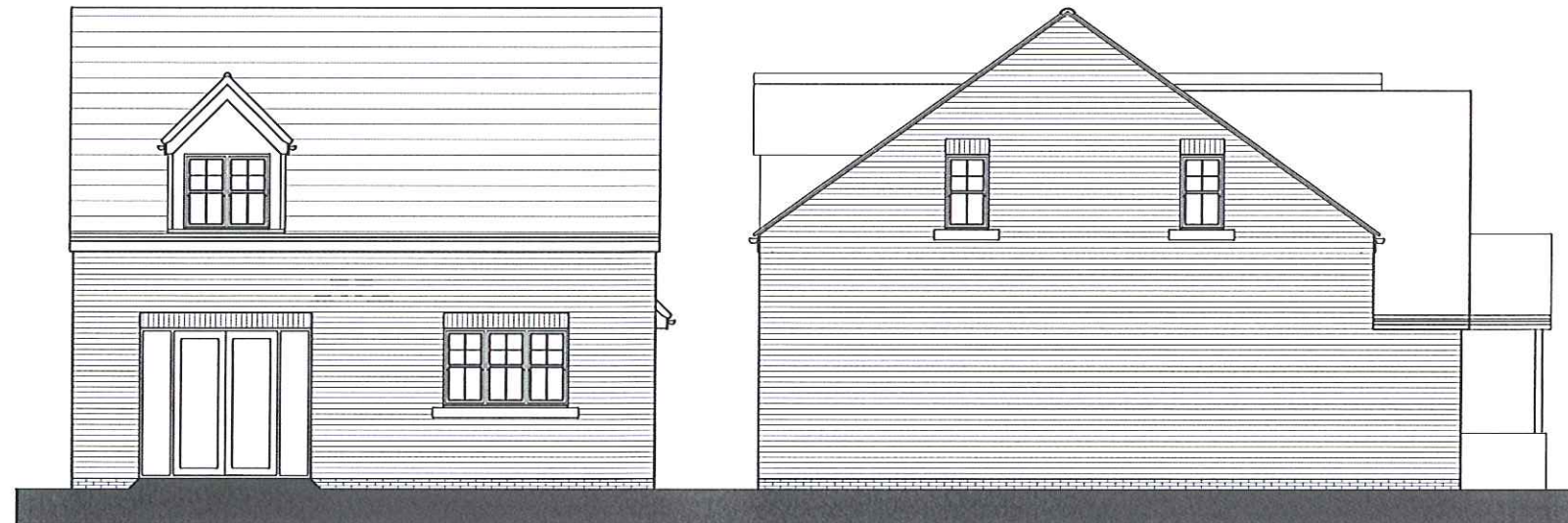

Rear Elevation

Side Elevation



Architects · Project Managers · Quantity Surveyors  
130 New Walk  
Leicester, LE1 7JA  
Tel: 0116 204 5800, Fax: 0116 204 5801  
email: design@rg-p.co.uk, www.rg-p.co.uk

Project: A development at Colton Road, Shrevenham  
Houses no.19, 20, 21 and 22

Client: Linden Homes

Sheet title: House type - plots 19-22

Ref: 40532/ 1.03

Scale: 1:100 @ A3

Date: 09.12.15

Drawn: MP Checked: RAW



All dimensions to be checked on site. This drawing is the copyright of the Architect, and not to be reproduced without their permission. Ordnance Survey map information reproduced with permission of HMSO Crown Copyright reserved. rg+p Ltd. Trading as rg+p