

Location Plan

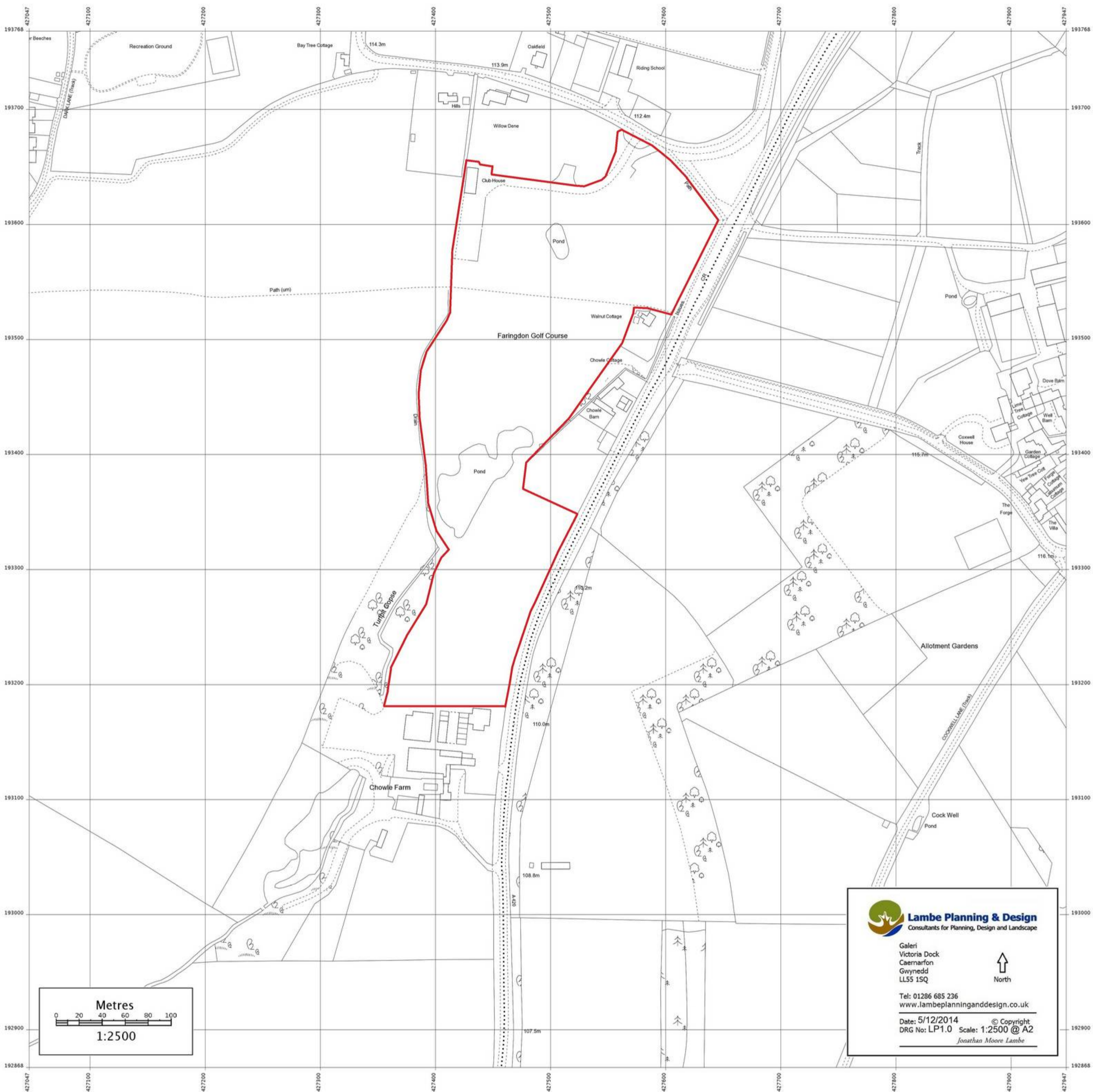

Lambe Planning & Design
 Consultants for Planning, Design and Landscape

Galeri
 Victoria Dock
 Caernarfon
 Gwynedd
 LL55 1SQ

Tel: 01286 685 236
www.lambeplanninganddesign.co.uk

Date: 5/12/2014 © Copyright
 DRG No: LP1.0 Scale: 1:2500 @ A2
 Jonathan Moore Lambe

Supplied 05 Dec 2014
 Ordnance Survey Partner Licence: 100035409
 Reference: 01792394
 Centre coordinates: 427497 193318

Produced 05 Dec 2014 from the Ordnance Survey National Geographic Database and incorporating surveyed revision available at this date. Reproduction in whole or part is prohibited without the prior permission of Ordnance Survey. © Crown Copyright 2014.

Ordnance Survey and the OS Symbol are registered trademarks of Ordnance Survey, the national mapping agency of Great Britain.

The representation of a road, track or path is no evidence of a right of way. The representation of features as lines is no evidence of a property boundary.

Proposed Tourism Diversification Development - Holiday (Fishing) Lodge Park & Village Farm Shop, at The Faringdon Golf Course, Great Coxwell. SN7 7LU.
 Client :- Mr. Adam Blackwell, Faringdon Golf Course, Great Coxwell, Faringdon, Oxon. SN7 7LU

Please note this plan is 1:2500 @ A2

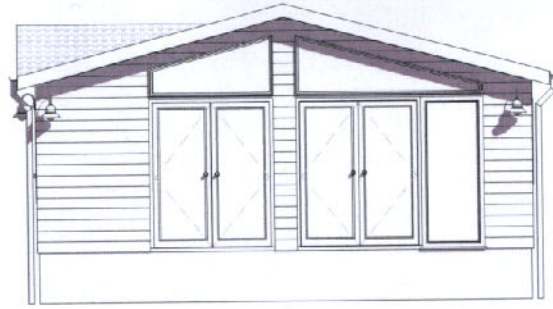

2 Front Elevation
1 : 100



4 Side 1 Elevation
1 : 100

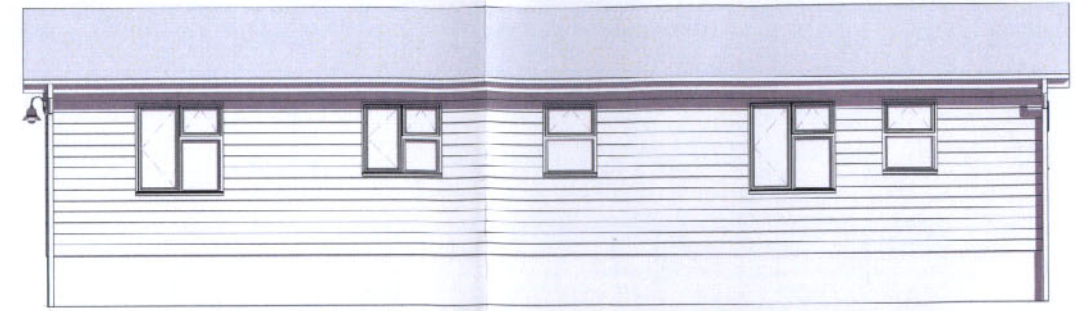

5 Side 2 Elevation
1 : 100

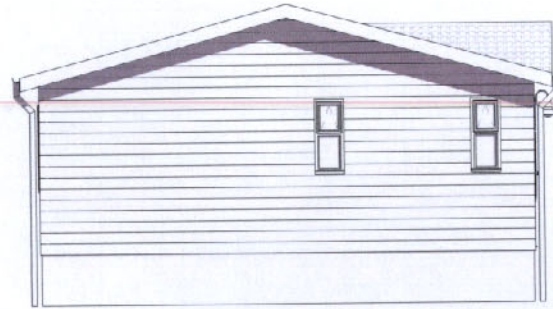

3 Rear Elevation
1 : 100

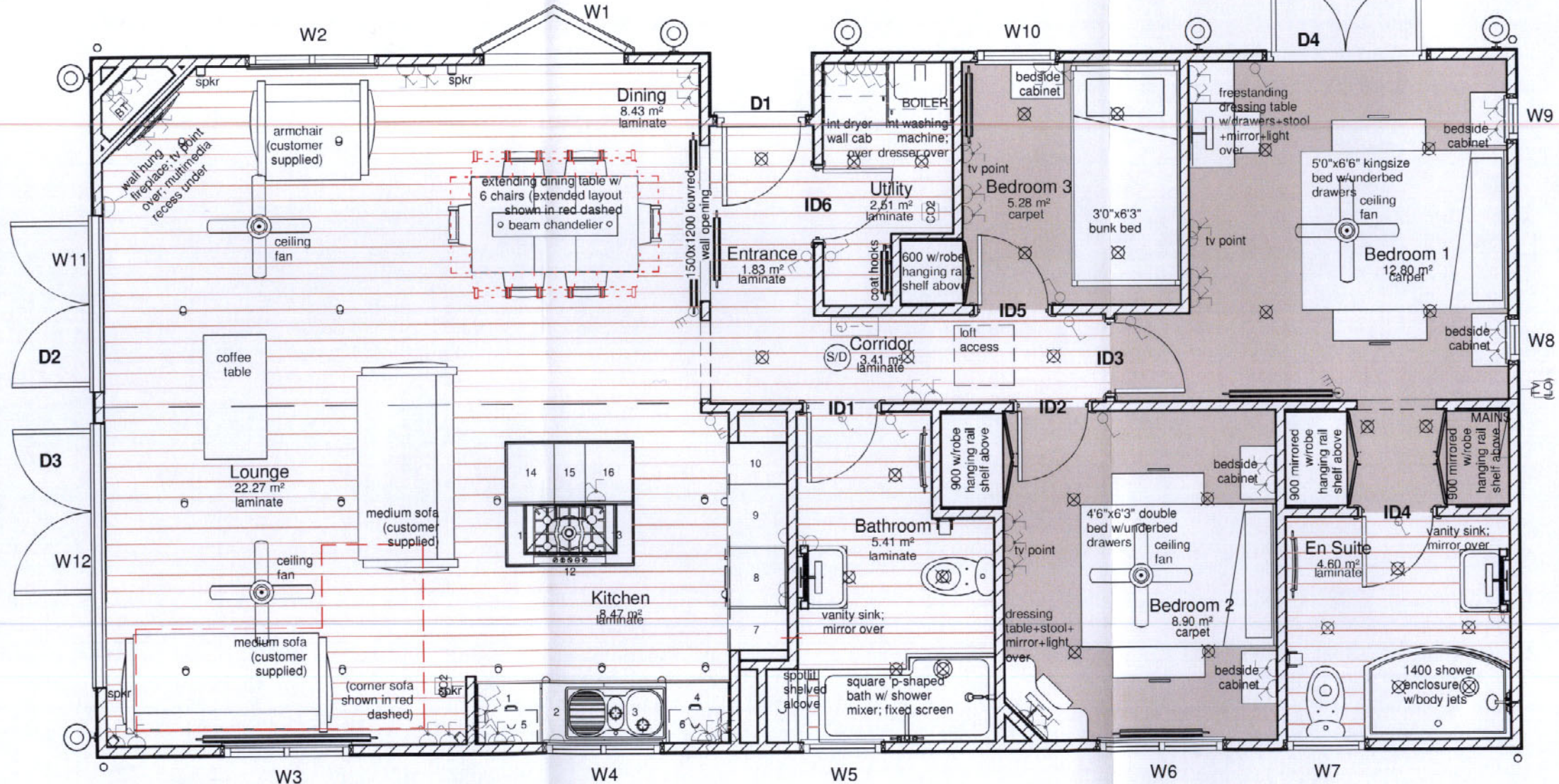

1 01 General Floor Plan
1 : 50

Kitchen Cabinetry Schedule					
Mark	Description	Width	Depth	Height	Comments
1	600 Base Unit	600	580	870	Sgl Dr (R/H)
2	600 Base Unit	600	580	870	D'wshr
3	600 Base Unit	600	580	870	Sgl Dr (R/H) 1.5 Sink over
4	600 Base Unit	600	580	870	1200 Cmr (L/H)
5	500 Wall Unit	500	320	400	Top Hung
6	500 Wall Unit	500	320	400	Top Hung
7	400 Larder Unit	400	580	2120	30/70 (R/H)
8	600 Tall Multi-Unit	600	600	2120	2xPan Drwr; Sgl Oven; Mic; Top Cup'd
9	600 Fridge/Freezer	600	580	2120	50/50 Fridge Freezer (L/H)
10	400 Larder Unit	400	580	2120	30/70 (L/H)
11	300 Base Unit	300	580	870	Sgl Dr (L/H)
12	600 Base Unit	600	580	870	3 Pan Drwr - 5 Brnr Hob; 900 Hood over
13	300 Base Unit	300	580	870	Sgl Dr (R/H)
14	450 Base Unit	450	580	870	Sgl Dr (R/H)
15	300 Base Unit	300	580	870	Wine Cooler (L/H)
16	450 Base Unit	450	580	870	Sgl Dr (L/H)

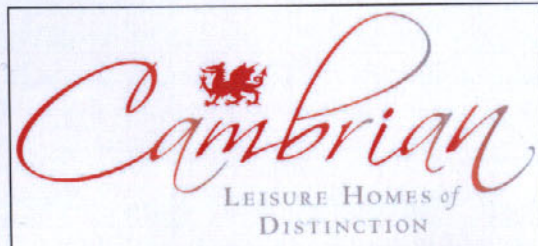

No.	Description	Date

Lakeshore 45' x 22' (13.7m x 6.7m)
General Arrangement
 Design # 01 Build # 0229

0229 LS 45 22 3B 01

Client	XX	01
Date	16.08.12	
Drawn by	SG	
Checked by	RW	
Scale	As indicated	



← One-way traffic route around park

Car Parking to be adjacent to each Lodge using Hoofmark Golpla, Hexapath or similar Grass Reinforcement Mesh
car access to each lodge utilising grass reinforcement Hexapath or Hoofmark Golpla to avoid tarmac or gravel surfaces - please see accompanying details

car access to each lodge utilising grass reinforcement Hexapath or Hoofmark Golpla to avoid tarmac or gravel surfaces - please see accompanying details
Car Parking to be adjacent to each Lodge using Hoofmark Golpla, Hexapath or similar Grass Reinforcement Mesh

Lodges offset and staggered to maximise views
carparking adjacent to each unit utilising Hoofmark Golpla or Hexapath

36 no. Holiday Lodges

Amended Drawing FGC1.2 - 36 Holiday Lodges

Proposed Holiday Lodge Park at The Faringdon Golf Course, Great Coxwell, Faringdon, Oxon, SN7 7LU.
Client :- Mr Adam Blackwell, Faringdon Golf Course, Great Coxwell, Faringdon, Oxon. SN7 7LU

Lambe Planning & Design
Consultants for Planning, Design and Landscape

Galeri
Victoria Dock
Caernarfon
Gwynedd
LL55 1SQ

Tel: 01286 685 236
www.lambeplanninganddesign.co.uk

Date: 22nd May 2014 © Copyright
DRG No: FGC1.2 Scale 1:500 @ A1
Jonathan Mose Lambie

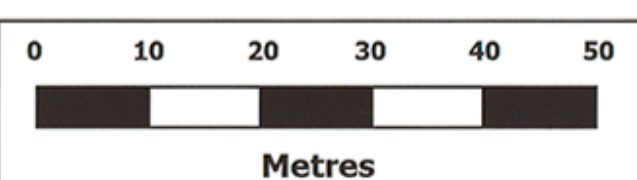

Key

Proposed new planting in broadly indigenous species

Existing tree cover

Plan illustrating a Typical Lodge and Car Parking Provision

plan to be read in conjunction with LP&D Drg No.FGC1.1A

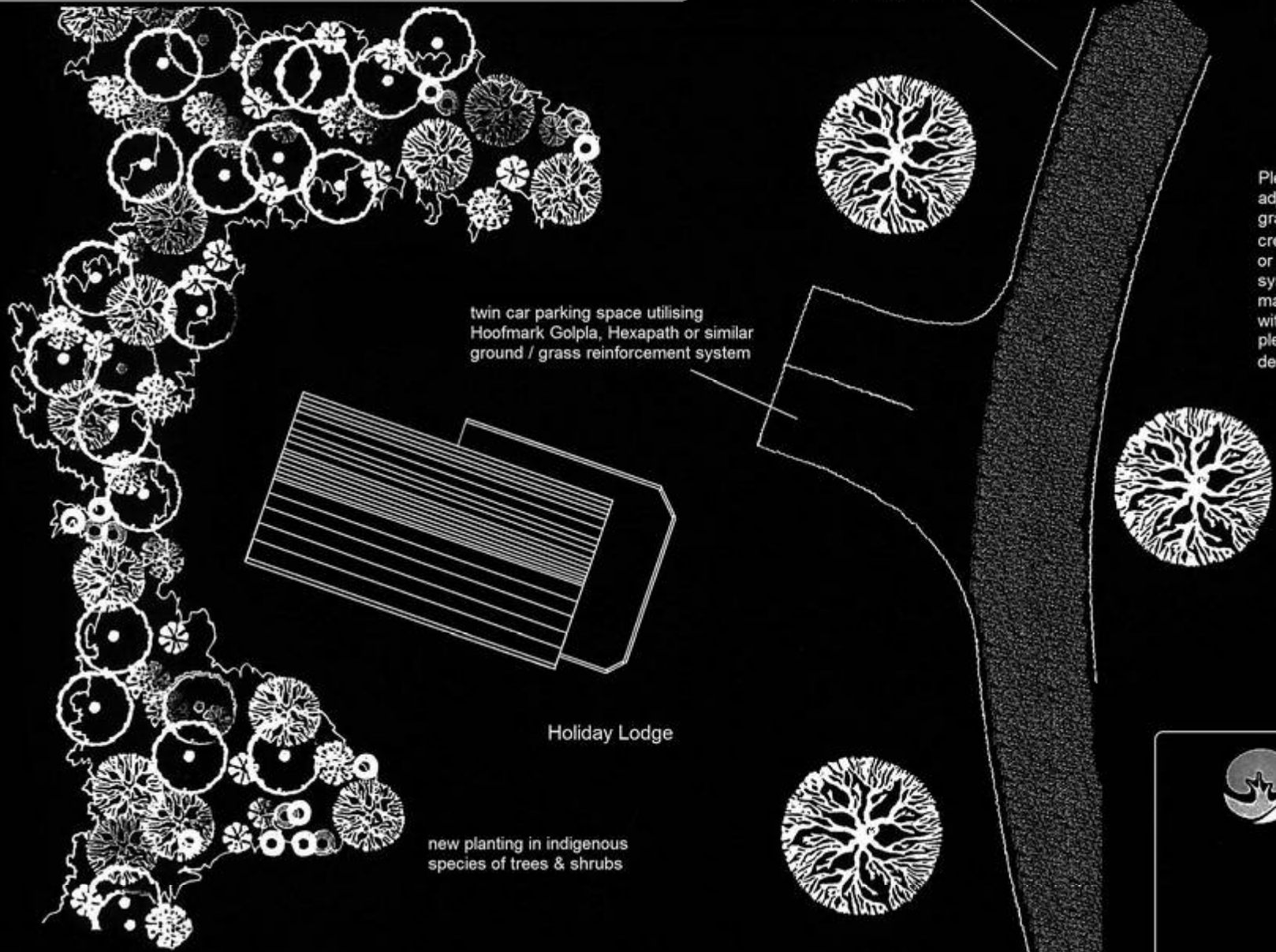

twin car parking space utilising Hoofmark Golpla, Hexapath or similar ground / grass reinforcement system

existing gravel access drive

Holiday Lodge

new planting in indigenous species of trees & shrubs

Please Note : where Lodge unit is not adjacent to the Park drive, to minimise gravel surface area, access route to be created via Hoofmark Golpla, Hexapath or similar ground / grass reinforcement system to enable grassed surface to be maintained, to be laid in full accordance with manufacturers specifications - please see accompanying manufacturers details & specification

Proposed Holiday Fishing Lodge Park at The Faringdon Golf Course, Great Coxwell, Faringdon, Oxon, SN7 7LU. Client:- Mr Adam Blackwell, Faringdon Golf Course, Great Coxwell, Faringdon, Oxon. SN7 7LU



Lambe Planning & Design
Consultants for Planning, Design and Landscape

Galeri
Victoria Dock
Caernarfon
Gwynedd
LL55 1SQ



North

Tel: 01286 685 236
www.lambeplanninganddesign.co.uk

Date: 23rd March 2015 © Copyright
Drg: FGC/CP1 Scale: 1:200 @ A4
Jonathan Moore Lambe