

APPENDIX 1



Project 106 Oxford Road, Cumnor, Oxford.	Wytham Limited 106 OXFORD ROAD, CUMNOR, OXFORD, OX5 1JF T. 01865 842888 F. 01865 841532	Date April 2006
Client Proposal for a single dwelling to rear of 106 Oxford Road	R. G.	Revision WRV 10
Scale 1 : 200		

06/01050/001
Cum/1429/9-x

Cumnor Primary School

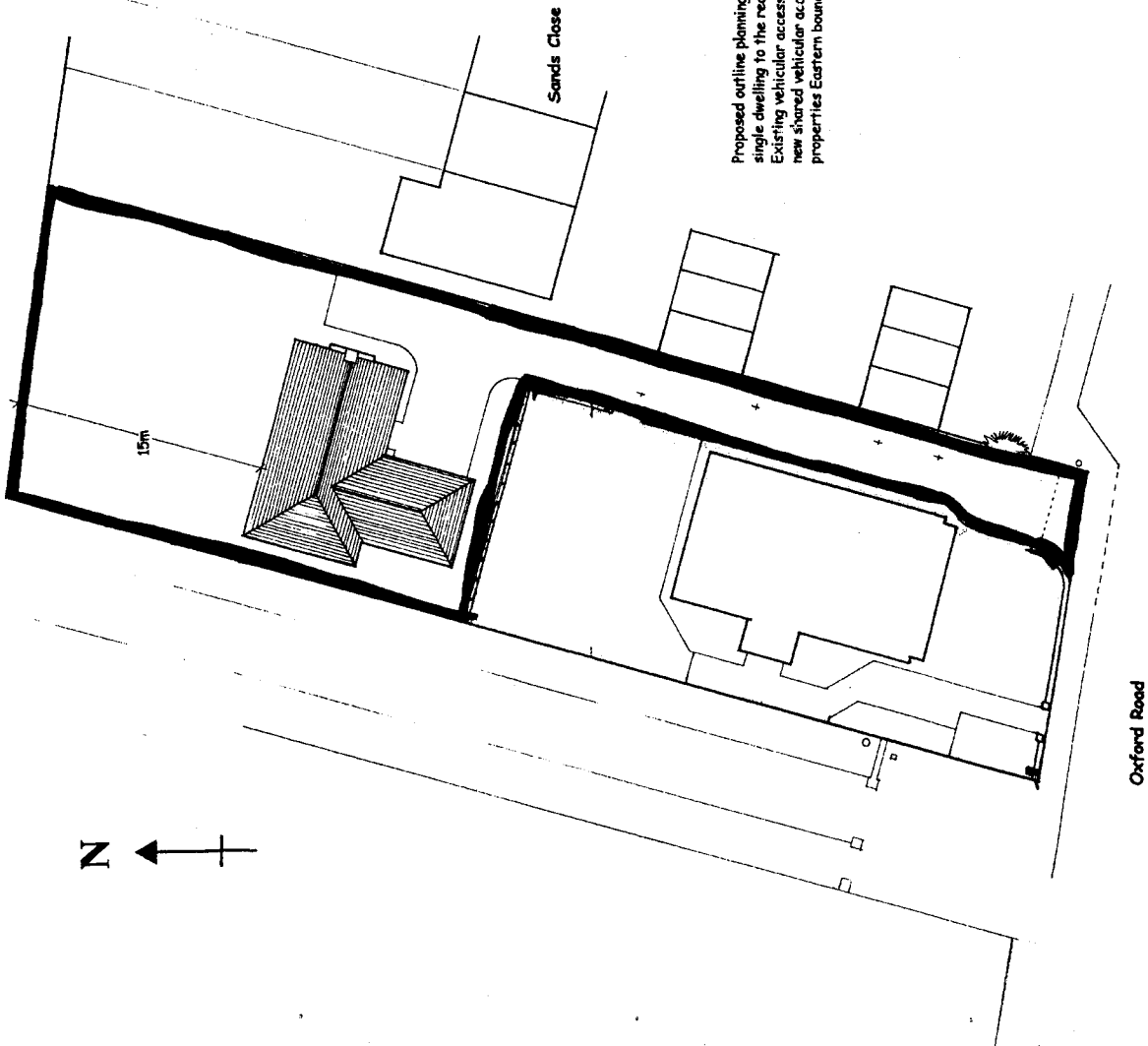

Proposed outline planning application for a two storey single dwelling to the rear of 106 Oxford Road, Cumnor. Existing vehicular access to 106 to be closed up and a new shared vehicular access to be formed within the properties Eastern boundary.

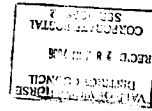

VALLEY OF WHITE HORSE
DISTRICT COUNCIL
REC'D 7 JUN 2000
CORPORATE POSTAL
SERVICES - 2

APPENDIX 2

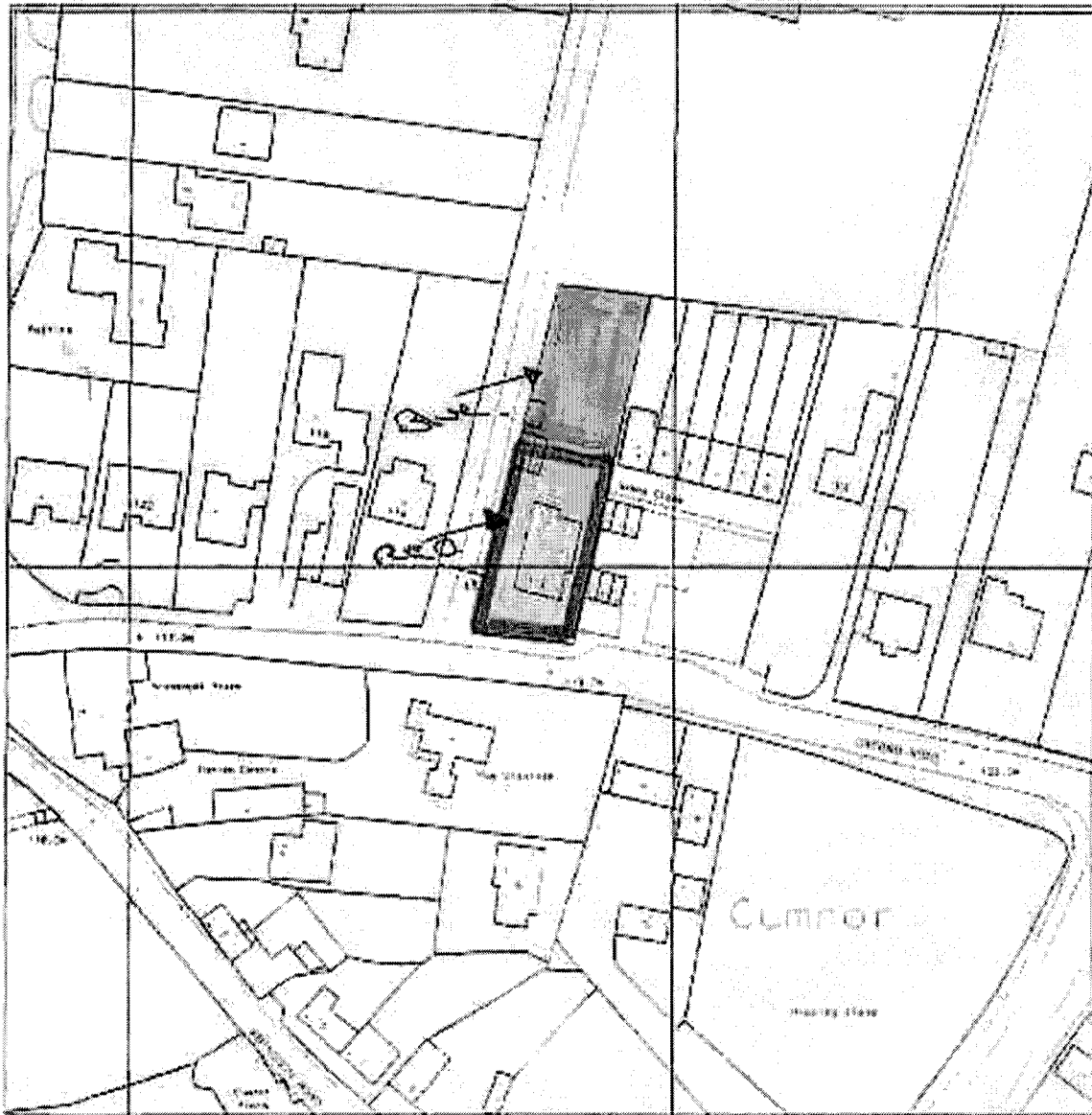

Produced 13 Mar 2000 from Ordnance Survey digitised data and incorporating surveyed revision available at this date. © Crown Copyright 2000.

Reproduction in whole or in part is prohibited without the prior permission of Ordnance Survey.

Ordnance Survey and the OS symbol are registered trade marks and Satchin a trade mark of Ordnance Survey, the national mapping agency of Great Britain.



Meters

Centre Coordinates: 446277 204281

National Grid street reference at centre of this Street: SP48045W

Supplied by: John E Wright
Form Number: 00018200

- 1:50 = 3 m
- 1:700 = 6 m
- 1:200 = 12 m
- 1:500 = 30 m
- 1:1250 = 75 m
- 1:2500 = 150 m

*Cor/142/10
08/00/01/AR*

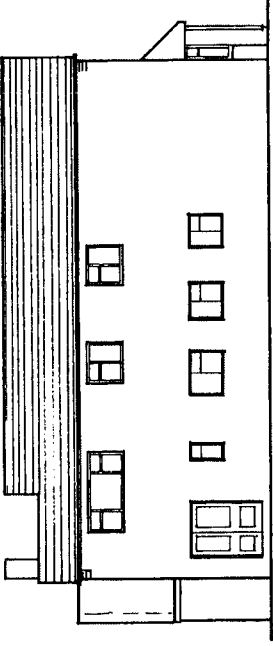

WEST ELEVATION

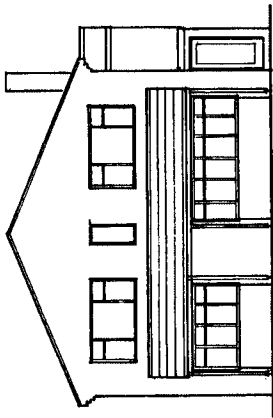

SOUTH ELEVATION

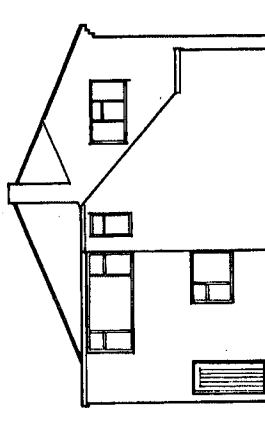

NORTH ELEVATION

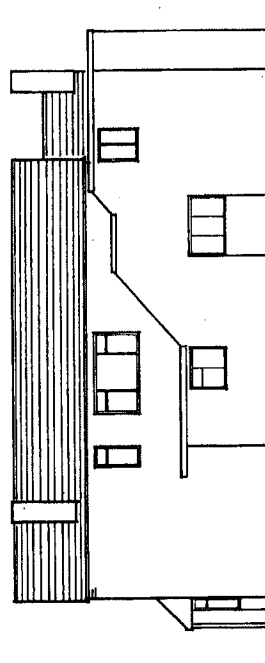

EAST ELEVATION

This drawing is protected by the Copyright, Designs and Patents Act 1988 (Section 47). You may only download and/or print this drawing for consultation purposes, to compare a development with previous schemes, and to complete a development to which you have been granted planning permission in accordance with the conditions of the planning permission. If you require a copy of the drawings or other information for any other purpose you will need to obtain the prior permission of the copyright owner.

WALL-CRYPHT/DIGIT/03/05
 REC'D 3 JUN MM
 CORPORATE POSTAL
 SERVICES 2

cd/0405/167
 A2. 20/04/2010

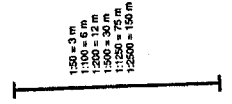

Project 106 Oxford Road, Cumnor, Oxford		Wytham Limited New York, Colorado, Colorado, USA	
Drawing Existing Elevations		Date April 2006	Revision
Scale 1 : 100		Drawn by R. G.	Checked by WRY 04
		L 01845 827008 F 01843 81322	

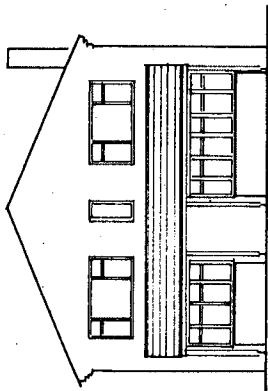

SOUTH ELEVATION

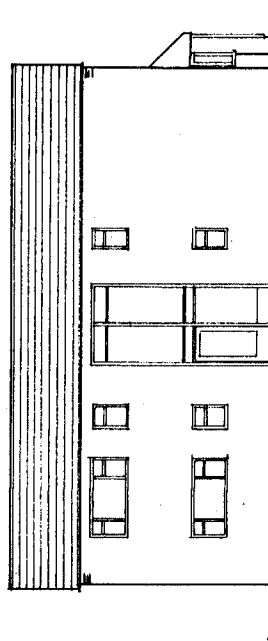

WEST ELEVATION

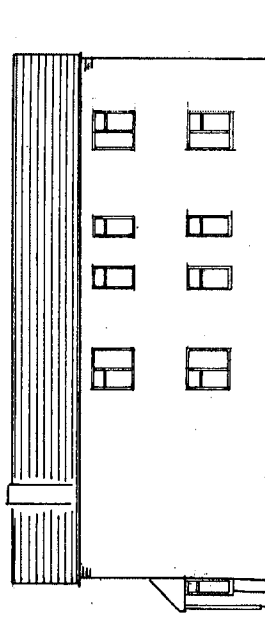

EAST ELEVATION

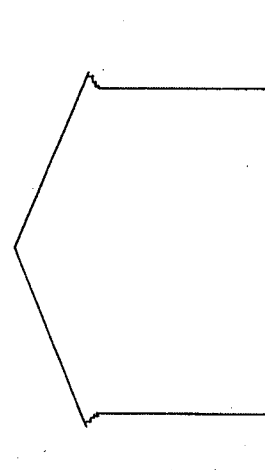

NORTH ELEVATION

This drawing is protected by the Copyright, Designs and Patents Act 1988 (Section 47). It may only be copied, stored, reproduced, transmitted, or otherwise used in any form or by any means, electronic, mechanical, photocopying, recording, or otherwise, without the prior written permission of the copyright owner. You require a copy of the drawings for the purpose of the copyright owner. You will need to obtain the prior permission of the copyright owner.

A2
08/06/06
08/06/06

Project 106 Oxford Road, Clunier, Oxford		Wytham Limited NEW PLAN COLLOR, CONTACT 01865 862098 C 01865 862098 E 01865 861312	
Drawing Proposed Elevations		Drawn by R. G.	Date April 2006
Scale 1 : 100		Checked by WRV 036	Material Date '06 As per schedule Other marks/alterations

1:50 = 3 m
1:100 = 6 m
1:200 = 12 m
1:500 = 30 m
1:1000 = 75 m
1:2500 = 150 m

VALE OF WHITE HORSE
DISTRICT COUNCIL
RECP 3 JUN 2006
CORPORATE POSTAL
SERVICES 2

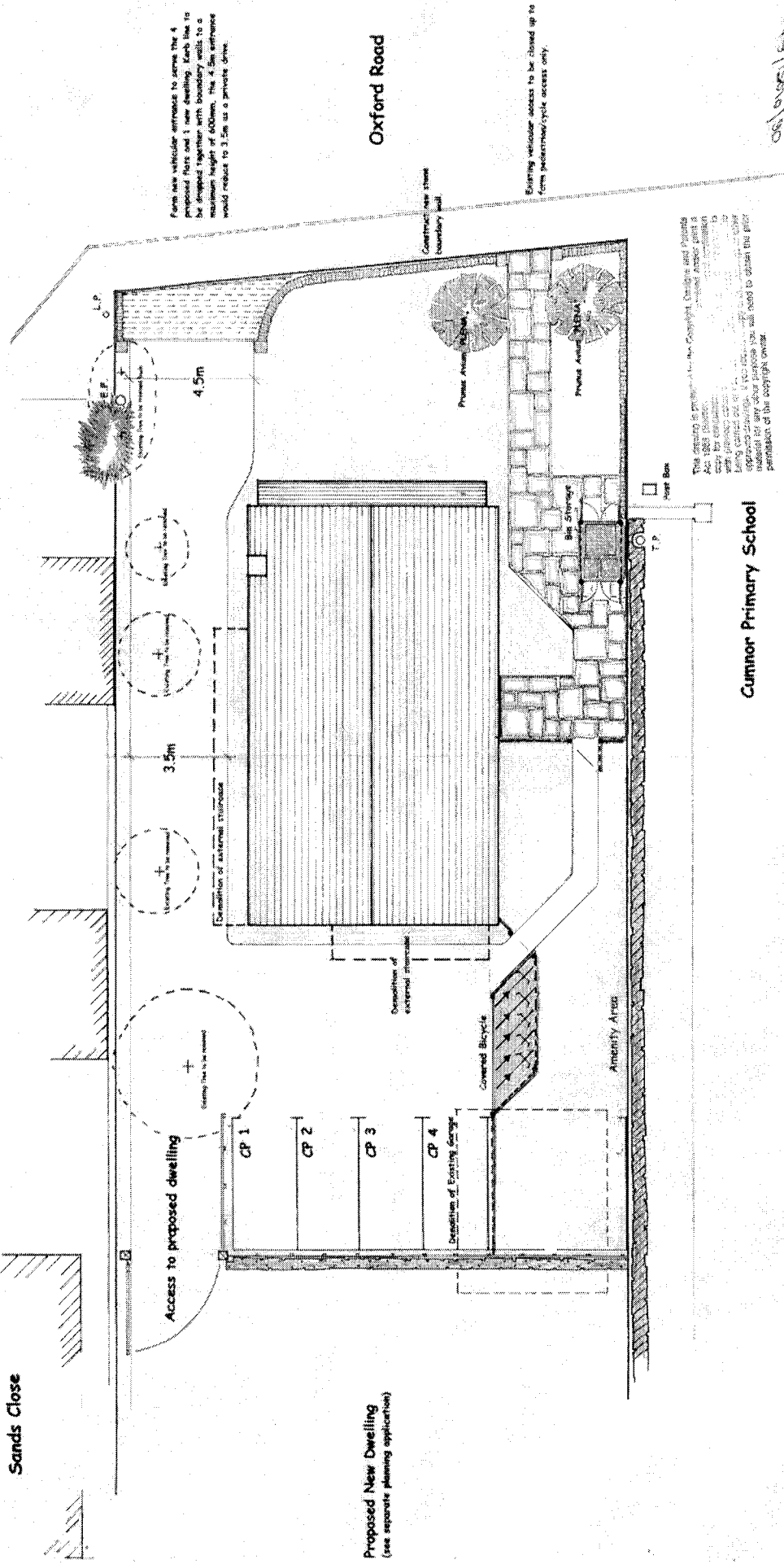

Furnish new vehicular approach to serve the 4 proposed flats and 1 new dwelling. Each flat to be dropped together with boundary walls to a maximum height of 0.00m. The 4.5m entrance would reduce to 3.5m as a private drive.

Proposed New Dwelling
(see separate planning application)

Oxford Road

Construct new street boundary wall

Existing vehicular access to be closed up to form pedestrian/cycle access only

This drawing is prepared for the Copyright, Design and Patents Act 1988 (CDPA) and is the property of the copyright owner. It is not to be used for any other purpose without the written consent of the copyright owner.

Cummor Primary School

PLANNING CONSULTANTS
106 OXFORD ROAD
CUMMOR, OXFORD
OX4 1JH

1:100
1:100 = 6 m
1:100 = 12 m
1:100 = 18 m
1:100 = 24 m
1:100 = 30 m

A2

*coloured
contract*

Wytham Limited 2 OXFORD ROAD, OXFORD OX4 1JH T: 01865 842906 F: 01865 861322		Drawn By: RJP Checked By: WRY DJ d Date: April 2006
106 Oxford Road, Cummor, Oxford		Scale: 1:100 Date: 10/04/06
Site Plan		Project No: WRY 01 d

FIRST FLOOR PLAN

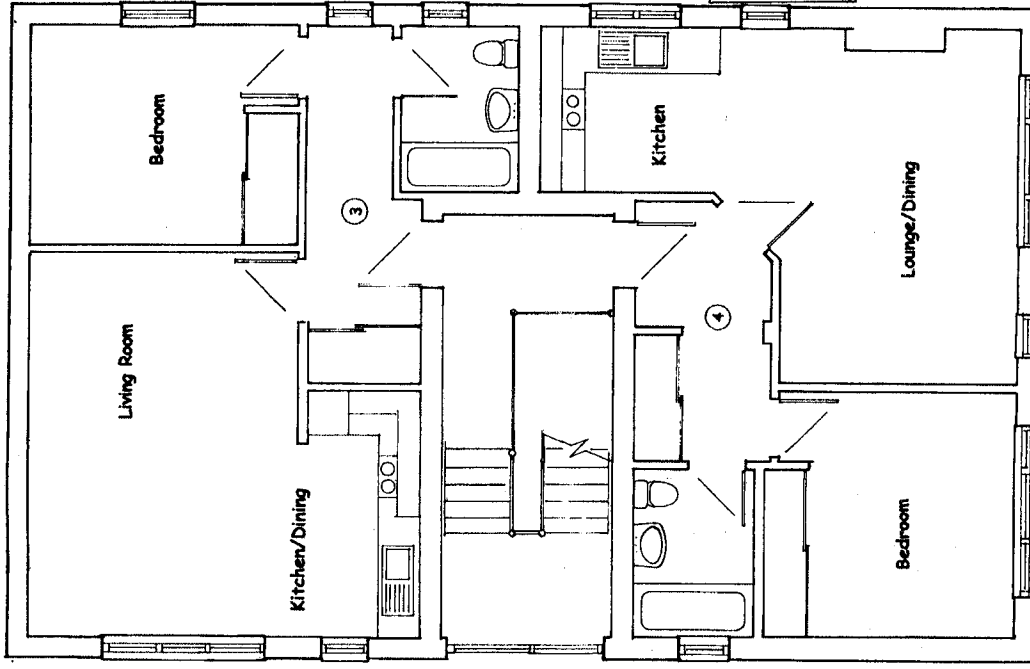

A2
OSWALDEN
C/14/2/10

VALE OF WHITFORD
DISTRICT COUNCIL
REC'D 28 JUN 2006
CORPORATE POSTAL
SERVICES - 2

Wytham Limited NEW TRAK CHANGE ORDER 022 500 T 01865 862005 F 01865 861311		Drawn by: R. G. Date: April 2006 Number: WRV 025 After to a m. with additional Plan
Project: 106 Oxford Road, Cammer, Oxford		Scale: 1 : 50
Drawing no: Proposed Ground & First Floor Plan		

1:50 = 9 m
 1:100 = 6 m
 1:200 = 3 m
 1:500 = 1.5 m
 1:2500 = 150 m

This drawing is protected by the Copyright, Designs and Patents Act 1988 (Section 47). You may only download and/or print a copy for consultation purposes, to compare a development in which you are interested, and to check whether a development is being carried out or has been completed in accordance with the approved drawings. If you require a copy of the drawing or other material for any other purpose you will need to obtain the prior permission of the copyright owner.

GROUND FLOOR PLAN

