

Application to vary a premises licence under the Licensing Act 2003

PLEASE READ THE FOLLOWING INSTRUCTIONS FIRST

Before completing this form please read the guidance notes at the end of the form. If you are completing this form by hand please write legibly in block capitals. In all cases ensure that your answers are inside the boxes and written in black ink. Use additional sheets if necessary.

You may wish to keep a copy of the completed form for your records.

We Thomas Hughes Memorial Hall Management Committee

*(Insert name(s) of applicant)*

being the premises licence holder, apply to vary a premises licence under section 34 of the Licensing Act 2003 for the premises described in Part 1 below

<b>Premises licence number</b> PL0348
--

Part 1 – Premises Details

Postal address of premises or, if none, ordnance survey map reference or description Thomas Hughes Memorial Hall, Broad Street, Uffington, Oxfordshire			
Post town	Faringdon	Postcode	SN7 7RA

Telephone number at premises (if any)	01367 820264 (soon to be removed)
Non-domestic rateable value of premises	£8,200

Part 2 – Applicant details

Daytime contact telephone number	
E-mail address (optional)	
Current postal address if different from premises address	
Post town	Faringdon
Postcode	SN7 7RN

VWHDC: Licensing  
- 3 JAN 2013  
Received

**Part 3 - Variation**

Please tick as appropriate

Do you want the proposed variation to have effect as soon as possible? Yes

If not, from what date do you want the variation to take effect?

DD	MM	YYYY

**Please describe briefly the nature of the proposed variation (Please see guidance note 1)**  
Extend the sale by retail of alcohol for consumption on the premises from Thursday to Saturday inclusive, Noon to 11:30pm and Sunday Noon to 6:00pm to Monday to Saturday inclusive, Noon to 11:30pm and Sunday Noon to 6:00pm  
Extend regulated entertainment to include the projection of films.

If your proposed variation would mean that 5,000 or more people are expected to attend the premises at any one time, please state the number expected to attend:

Not applicable

#### Part 4 Operating Schedule

Please complete those parts of the Operating Schedule below which would be subject to change if this application to vary is successful.

##### Provision of regulated entertainment

Please tick all that apply

- a) plays (if ticking yes, fill in box A)
- b) films (if ticking yes, fill in box B)
- c) indoor sporting events (if ticking yes, fill in box C)
- d) boxing or wrestling entertainment (if ticking yes, fill in box D)
- e) live music (if ticking yes, fill in box E)
- f) recorded music (if ticking yes, fill in box F)
- g) performances of dance (if ticking yes, fill in box G)
- h) anything of a similar description to that falling within (e), (f) or (g) (if ticking yes, fill in box H)

Provision of late night refreshment (if ticking yes, fill in box I)

Sale by retail of alcohol (if ticking yes, fill in box J)

In all cases complete boxes K, L and M

B

Films Standard days and timings (please read guidance note 6)			Will the exhibition of films take place indoors or outdoors or both – please tick (please read guidance note 2)	Indoors	X
Day	Start	Finish		Outdoors	<input type="checkbox"/>
				Both	<input type="checkbox"/>
Mon	12:00	23:30	Please give further details here (please read guidance note 3) A film club is to be formed to show films probably once a month during the winter months		
Tue	12:00	23:30			
Wed	18:00	23:30	State any seasonal variations for the exhibition of films (please read guidance note 4) (not applicable)		
Thur	18:00	23:30			
Fri	18:00	23:30	Non standard timings. Where you intend to use the premises for the exhibition of films at different times to those listed in the column on the left, please list (please read guidance note 5) (not applicable)		
Sat	18:00	23:30			
Sun					

J

<b>Supply of alcohol</b> Standard days and timings (please read guidance note 6)			<b>Will the supply of alcohol be for consumption – please tick</b> (please read guidance note 7)	On the premises	<input checked="" type="checkbox"/>
				Off the premises	<input type="checkbox"/>
				Both	<input type="checkbox"/>
<b>Day</b>	<b>Start</b>	<b>Finish</b>	<b>State any seasonal variations for the supply of alcohol</b> (please read guidance note 4) (not applicable)		
Mon	12:00	23:30			
Tue	12:00	23:30			
Wed	12:00	23:30			
Thur	12:00	23:30			
Fri	12:00	23:30			
Sat	12:00	23:30			
Sun	12:00	18:00			
			<b>Non-standard timings. Where you intend to use the premises for the supply of alcohol at different times to those listed in the column on the left, please list</b> (please read guidance note 5) (not applicable)		

K

**Please highlight any adult entertainment or services, activities, other entertainment or matters ancillary to the use of the premises that may give rise to concern in respect of children** (please read guidance note 8).  
(unchanged)

L

<b>Hours premises are open to the public</b> Standard days and timings (please read guidance note 6)			<b>State any seasonal variations</b> (please read guidance note 4)
Day	Start	Finish	
Mon	09:00	24:00	
Tue	09:00	24:00	
Wed	09:00	24:00	
Thur	09:00	24:00	
Fri	09:00	24:00	
Sat	09:00	24:00	
Sun	09:00	24:00	

**Non standard timings. Where you intend the premises to be open to the public at different times from those listed in the column on the left, please list** (please read guidance note 5)

Please identify those conditions currently imposed on the licence which you believe could be removed as a consequence of the proposed variation you are seeking.  
 (unchanged)

Please tick as appropriate

- I have enclosed the premises licence
- I have enclosed the relevant part of the premises licence

If you have not ticked one of these boxes, please fill in reasons for not including the licence or part of it below

Reasons why I have not enclosed the premises licence or relevant part of premises licence.

**M**

Describe any additional steps you intend to take to promote the four licensing objectives as a result of the proposed variation:

**a) General – all four licensing objectives (b, c, d and e) (please read guidance note 9)**

(unchanged)

**b) The prevention of crime and disorder**

(unchanged)

**c) Public safety**

(unchanged)

**d) The prevention of public nuisance**

(unchanged)

**e) The protection of children from harm**

(unchanged)



Checklist:

Please tick to indicate agreement

- I have made or enclosed payment of the fee. X ✓
- I have sent copies of this application and the plan to responsible authorities and others where applicable. X ✓
- I understand that I must now advertise my application. X ✓
- I have enclosed the premises licence or relevant part of it or explanation. X ✓
- I understand that if I do not comply with the above requirements my application will be rejected. X

**IT IS AN OFFENCE, LIABLE ON SUMMARY CONVICTION TO A FINE NOT EXCEEDING LEVEL 5 ON THE STANDARD SCALE, UNDER SECTION 158 OF THE LICENSING ACT 2003, TO MAKE A FALSE STATEMENT IN OR IN CONNECTION WITH THIS APPLICATION.**

**Part 5 – Signatures** (please read guidance note 10)

**Signature of applicant (the current premises licence holder) or applicant’s solicitor or other duly authorised agent** (please read guidance note 11). **If signing on behalf of the applicant, please state in what capacity.**

Signature	
Date	<i>2nd January 2013</i>
Capacity	Chairman Management Committee, DPS.

**Where the premises licence is jointly held, signature of 2nd applicant (the current premises licence holder) or 2nd applicant’s solicitor or other authorised agent** (please read guidance note 12). **If signing on behalf of the applicant, please state in what capacity.**

Signature	
Date	
Capacity	

<b>Contact name (where not previously given) and address for correspondence associated with this application</b> (please read guidance note 13) As part 2			
Post town		Post code	
Telephone number (if any)			
If you would prefer us to correspond with you by e-mail, your e-mail address (optional)			



Licensing Act 2003

**Premises Licence**

**PL0348**

Part 1 - Premises Details

**POSTAL ADDRESS OF PREMISES, OR IF NONE, ORDNANCE SURVEY MAP REFERENCE OR DESCRIPTION**

**Thomas Hughes Memorial Hall**

Broad Street, Uffington, Faringdon, OXON, SN7 7RA.

Telephone 01367 820264

**WHERE THE LICENCE IS TIME LIMITED THE DATES**

Not applicable

**LICENSABLE ACTIVITIES AUTHORISED BY THE LICENCE**

- a performance of a play
- an indoor sporting event
- a boxing or wrestling entertainment
- a performance of live music
- any playing of recorded music
- a performance of dance
- entertainment of a similar description to that falling within a performance of live music, any playing of recorded music or a performance of dance
- entertainment facilities for making music
- entertainment facilities for dancing
- entertainment of a similar description to that falling within entertainment facilities for making music or dancing
- the sale by retail of alcohol

**THE TIMES THE LICENCE AUTHORISES THE CARRYING OUT OF LICENSABLE ACTIVITIES**

Activity (and Area if applicable)	Description	Time From	Time To
A. Performance of a play (Indoors)	Monday to Sunday	9:00am	Midnight
C. Indoor sporting event	Monday to Sunday	9:00am	Midnight
D. Boxing or wrestling entertainment (Indoors)	Monday to Sunday	9:00am	Midnight
E. Performance of live music (Indoors)	Monday to Sunday	9:00am	Midnight
F. Playing of recorded music (Indoors)	Monday to Sunday	9:00am	Midnight
G. Performance of dance (Indoors)	Monday to Sunday	9:00am	Midnight
H. Entertainment of a similar description to that falling within E, F, or G (Indoors)	Monday to Sunday	9:00am	Midnight
I. Provision of facilities for making music (Indoors)	Monday to Sunday	9:00am	Midnight





Licensing Act 2003

**Premises Licence**

**PL0348**

**THE TIMES THE LICENCE AUTHORISES THE CARRYING OUT OF LICENSABLE ACTIVITIES continued ...**

Activity (and Area If applicable)	Description	Time From	Time To
J. Provision of facilities for dancing (Indoors)	Monday to Sunday	9:00am	Midnight
K. Provision of facilities for entertainment of a similar description to that falling within I or J (Indoors)	Monday to Sunday	9:00am	Midnight
M. The sale by retail of alcohol for consumption ON the premises only	Thursday to Saturday	Noon	11:30pm See Conditions
	Sunday	Noon	6:00pm See Conditions

**THE OPENING HOURS OF THE PREMISES**

Description	Time From	Time To
Monday to Sunday	Midnight	Midnight No Fixed Times

**WHERE THE LICENCE AUTHORISES SUPPLIES OF ALCOHOL WHETHER THESE ARE ON AND / OR OFF SUPPLIES**

- M. The sale by retail of alcohol for consumption ON the premises only

Part 2

**NAME, (REGISTERED) ADDRESS, TELEPHONE NUMBER AND EMAIL (WHERE RELEVANT) OF HOLDER OF PREMISES LICENCE**

Memorial Hall Management Committee Thomas Hughes Memorial Hall, Broad Street, Uffington, OXON, SN7 7RA.  
Telephone 01367 820264

**REGISTERED NUMBER OF HOLDER, FOR EXAMPLE COMPANY NUMBER, CHARITY NUMBER (WHERE APPLICABLE)**

Memorial Hall Management Committee 267864

**NAME, ADDRESS AND TELEPHONE NUMBER OF DESIGNATED PREMISES SUPERVISOR WHERE THE PREMISES LICENCE AUTHORISES THE SUPPLY OF ALCOHOL**

**PERSONAL LICENCE NUMBER AND ISSUING AUTHORITY OF PERSONAL LICENCE HELD BY DESIGNATED PREMISES SUPERVISOR WHERE THE PREMISES LICENCE AUTHORISES FOR THE SUPPLY OF ALCOHOL**

Licence No. PA0779 Issued by Vale of White Horse

**ANNEXES**

**ANNEX 1: MANDATORY CONDITIONS**

- M1: No supply of alcohol may be made under the Premises Licence;
- (a) at a time when there is no Designated Premises Supervisor in respect of the Premises Licence, or
  - (b) at a time when the Designated Premises Supervisor does not hold a Personal Licence or his Personal Licence is suspended.



Licensing Act 2003

## Premises Licence

**PL0348**

### ANNEXES continued ...

M2: Every supply of alcohol under the Premises Licence must be made or authorised by a person who holds a Personal Licence.

M3: Where Door Supervisors are required when the premises is open for any licensable activity, they should all be individually registered with the Security Industry Authority.

### ANNEX 2: PEL & THEATRE CONDITIONS

As attached.

### ANNEX 3: OTHER PEL CONDITIONS

The maximum number of person resorting to these premises at any one time in connection with this licence shall be restricted **250 whole premises owing to toilet facilities.**

#### Seated audience in accordance with seating plans:

Main Hall 'A' when used alone 250; 'B' when used with small hall 175

'C' seating for music hall 135

'D' seating for small hall 75

### ANNEX 4: OPERATING SCHEDULE

#### A: General - all four licensing objectives

This extension to the premises licence will be utilised for public community fundraising events only. Because of the limited number of TENs that can be issued, this has affected the income of the hall so this is how the management committee intend to address the problem. Organisers of private functions will have to submit a TEN as they do now.

### ANNEX 5: COUNCIL CONDITIONS

1: Supply of Alcohol on the premises limited to a maximum of 25 days in the calender year.

2: Disposal of waste bottles into external receptacles must not occur between the hours of 23:00 and 7:30am

### ANNEX 6: PLAN

As attached.

Signature of Authorised Officer

**Licensing unit - Fwd: Thomas Hughes Memorial Hall - Alteration to vary a premises licence**

---

**From:** Licensing unit  
**To:** Kate Fisher  
**Subject:** Fwd: Thomas Hughes Memorial Hall - Alteration to vary a premises licence

---

>>> John Henville <john@henville.net> 18/01/2013 14:51 >>>

We have recently seen notice of an application to vary the Premises Licence for the Thomas Hughes Memorial Hall. With some regret, we wish to lodge a response.

My wife and I live at Brockwood, The Green, Uffington some 140yds immediately to the north of the hall (see attached). The significance of this position is that there is nothing but light vegetation between our house (and particularly our bedroom) and the main door and car park of the hall. Even more significantly we are directly opposite the main hall's double fire doors which are routinely opened during events for ventilation and/or other purposes.

Because of this position we are exposed to any noise from the hall.

To date, such problems as we have experienced, have largely been limited to Friday and Saturday nights. These are the occasions when the hall hosts events involving a combination of amplified music, alcohol and full use of the time limits under the current license arrangements (typically parties, weddings, discos etc.). The nuisance on these occasions takes the form of extremely loud music through to 23.30 - midnight followed by noise associated with clearing up the hall (often exacerbated by the fire doors being opened for the disco/band to load vans etc) and noise generated by 'merry' departing guests (e.g. shouting, car doors/engines etc). We endeavour to be tolerant but we would be reluctant to see any increase.

Our concern is that altering the Premises Licence so as to increase the late night availability of alcohol in the hall on weekdays will increase the potential for noise nuisance of this kind. We accept that this may not be the current expectation of the licensee but circumstances (and licensees) do change. We do not hold an outright aversion to alcohol being available during the week but we would argue that an earlier cut-off than that requested in the application (say 22.00) would be both sufficient and appropriate.

For the record, we have no objection to the addition of film shows to the list of permitted functions.

If you require this submission in any other format (e.g. written), or if it is deficient in any other respect, please let us know.

Many thanks.

John & June Henville  
Brockwood  
The Green  
Uffington  
01367 820411

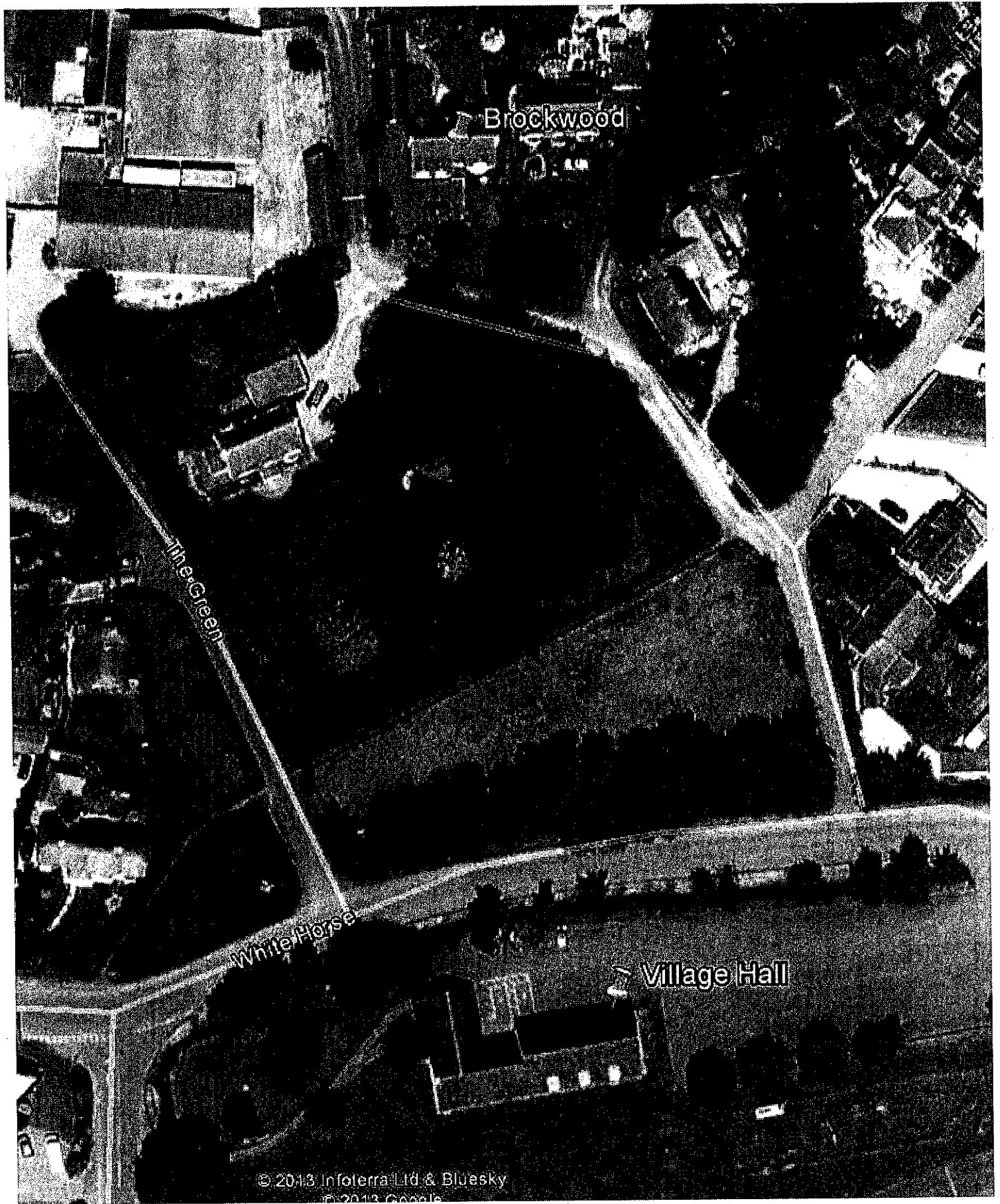

**Kate Fisher - Re: Thomas Hughes Memorial Hall, Uffington**

---

**From:** John Henville <john@henville.net>  
**To:** Kate Fisher <kate.fisher@southandvale.gov.uk>  
**Date:** 29/01/2013 14:24  
**Subject:** Re: Thomas Hughes Memorial Hall, Uffington

---

Dear Kate

[REDACTED]

Thanks also for the clarification. In fact, I think our understanding is in line with your summary except for the absence of reference (for reasons we understand) to the 12 TENS and the ability of any hirer to dispense alcohol without licence if it is not charged for.

Our fundamental issue with this, and any other licence application relating to the hall, is the noise we experience from late night entertainment held in that building. There is a clear correlation between this noise and the availability of alcohol and that is why this application in its current form causes us concern. Whilst the maximum number of events limit is not to be increased, the utilisation of that limit will be. If this results in midweek events running later as a consequence of alcohol being available, we will suffer additional nuisance. Moreover, this additional noise would arise during the working/school week rather than at the weekends when it is perhaps more easily tolerated.

We do accept that availability of alcohol will increase bookings during the week and thus improve the financial viability of the hall – a film club accompanied by a (profit making) bar could be very popular and we have no objection to that. What we do question is whether a village hall, located so close to residential properties, should have (or even need) a licence to sell alcohol up to 11.30pm during the working/school week.

You mentioned in your email the absence of previous complaints. We can't speak for other residents but it does seem to us that, given the construction of the hall, noise is more likely to escape through the sides (windows, doors, and sloping tile roofs) of the hall, rather than from double-skinned brick end walls. This alone would likely restrict the number of potential complainants. It is also the case, as far as our immediate neighbours are concerned, that their master bedrooms are located at the back of their properties whereas as ours is located at the front. I acknowledge that we haven't previously complained to the Vale about noise from the hall, but this is because we have deliberately tried to avoid do so for fear of prejudicing the viability of the hall. However, we have raised it as a concern. We have also complained to the Hall management as and when necessary. It is also the case that, come 11.45pm when heavy bass music is thumping/blaring, there is little point anyway in picking up the phone and trying to complain to the Vale. Once the event has finished, the nuisance has passed and cannot subsequently be monitored. Also, no two events are the same, nor is the wind direction or temperature, both of which can significantly influence the level of nuisance.

Still on the issue of complaining, we have previously suggested to the Hall that some form of noise control (automatic power cut-off above specified noise levels) and somehow discouraging use of fire doors for ventilation might mitigate the problem but, for various reasons, nothing could be/has been done.

Finally, as regards negotiation, we do believe there is scope for compromise (see previous email). Unfortunately we received the notice of the application some time into the consultation period and

just before we were due to leave the country on holiday. Thus a formal response to the application was our only option within the available time frame. We certainly share your preference to avoid the need for a licensing panel if at all possible.

Regards

John Henville

On 23 January 2013 17:19, Kate Fisher <[kate.fisher@southandvale.gov.uk](mailto:kate.fisher@southandvale.gov.uk)> wrote:

Dear Mr Henville

I acknowledge receipt of your e-mail in respect of the premises licence variation for the above premises.

I thought it would be worth spending a few moments clarifying a couple of things which you may or may not already know.

The premise licence currently in force permits the following activities to take place during the stated times:

**Performance of plays, indoors sporting events, boxing or wrestling, performance of live music, playing of recorded music, performance of dance, anything of a similar description**

**Monday - Sunday 9am-Midnight**

**Sale of Alcohol**

**Thursday - Saturday Noon-11:30pm**

**Sunday Noon-6pm**

The only part that is being varied is the addition of the sale of alcohol on Mondays-Wednesdays Noon-11:30pm.

I was also unsure if you were aware that the licence only permits the sales of alcohol up to a maximum of 25 days in a calendar year. This will not change.

According to our files there have not been any complaints made against the premises using their current licence. If problems were to occur in the future, they would be investigated and if substantiated, it would be possible to review the premises licence which may result in removing licensable activities or reducing the times in which they can take place.

As I said at the beginning of the e-mail, I just wanted to provide you with all relevant information. If after reading this, you still wish to lodge an objection and we cannot negotiate between parties, a licensing panel would need to be arranged (a panel of three councillors) so this variation application can be determined.

Please contact me if you would like further clarification or wish to discuss this matter further. If not, I would be grateful if you could send me a quick e-mail to let me know whether your objection still stands.

Kind Regards

Kate

Kate Fisher

Licensing Technical Officer

Legal & Democratic Services

Vale of White Horse District Council

Abbey House

Abingdon

Oxon OX14 3JE



**Licensing unit - Licence ref. PL0348 - Uffington Village Hall**

---

**From:** "Brian Reid-Rutherford" <bwrr01@yahoo.co.uk>  
**To:** <licensing.unit@whitehorsedc.gov.uk>  
**Date:** 29/01/2013 15:22  
**Subject:** Licence ref. PL0348 - Uffington Village Hall

---

Dear Sirs,

It has come to my notice that the Uffington Village Hall Committee, in the person of Mr. Paul Armishaw, are again attempting to extend the licensing agreement in respect of the sale of alcohol. We have been there before, and I therefore, once again find it necessary to give you notice of objection. On the last occasion it was necessary for us to attend a committee meeting in Abingdon in person to achieve amicable settlement. I do hope we do not have to do so again.

I live directly opposite the hall, across the green in Style Cottage, Upper Common Lane, and am affected directly by the noise that comes from late night social events, when alcohol is sold, particularly in the summer months, when the wide fire escapes are left open for ventilation.

I see from the application that there are two aspects. One of the requests is to allow the showing of films. The other is to request an extension of permission for the sale of alcohol from 4 to 7 nights per week. This objection relates solely to the mid-week sale of alcohol. I have no objection to the proposed showing of films. Indeed, I do not wish to object to the sale of alcohol midweek per se. The requested timing is, however, unreasonable within the context of a hall centred in a small quiet village.

If alcohol is sold until 11.30 pm, the consumption and related social activities continue beyond that time. After that, there is the general noise of people leaving the hall, with slamming of car doors etc, and the sounds related to the general clear up before departure, as required under the terms of hire. This, as you might well imagine, goes on until well after midnight.

I understand that the application does not extend the total number of permitted events, but seeks to spread them over 7 days per week, rather the "extended weekend" as present allowed. During the working week, when people are have to be up early for work and school, I submit that this is unacceptable : people who choose to live in a small village should be allowed proper, undisturbed sleep. We are not a town.

There is a Public House in the village and a Sports Club (located so as to not be a noise nuisance) both licensed to sell alcohol all week.

Yours faithfully  
Brian Reid-Rutherford  
Style Cottage  
Upper Common Lane  
Uffington  
SN7 7RU

18, Craven Common  
Uffington  
Oxfordshire  
SN7 7RN  
18<sup>th</sup> June, 2012

The Licensing unit  
Vale of the White Horse District Council  
Abbey House  
Abbey Close  
Abingdon  
Ox14 3JE

FAO Kate Fisher

Dear Ms Fisher,

I understand that an application has been submitted for an additional license for the Thomas Hughes Memorial Hall, Uffington. Our premises back onto the common, with the back garden directly facing the hall. I wish to state that we have NO OBJECTION to this license being given as it will be of benefit to the village. We have never suffered any nuisance from events at the hall.

Yours sincerely

Simon and Susan Saunders

**Licensing unit - Thomas Hall Memorial Hall Community Events Licences**

---

**From:** "Caroline" <cgrundy@gotadsl.co.uk>  
**To:** <licensing.unit@whitehorsedc.gov.uk>  
**Date:** 03/02/2013 16:59  
**Subject:** Thomas Hall Memorial Hall Community Events Licences  
**CC:** "Paul Armishaw" <paul@armishaw1110.fsworld.co.uk>

---

Dear Kate,

Paul Armishaw has asked me to let you know how the proposed changes to the THMH community licences will affect me, as I live close to the village hall.

My address is:  
Craven Farm Cottage  
Upper Common Lane  
Uffington  
SN7 7RU  
Tel: 01367 820727

I live directly opposite to the village hall on the other side of the common. I very rarely hear when a late night event is on at the hall, and then only if the front windows are open or I'm in the front garden. The sound does not bother me as it isn't loud and the events always finish at 11:30pm at the latest. Even if the proposed changes did increase the number of evening events held at the hall it would not cause me any inconvenience; though as I understand it the number of licences hasn't increased it's just that they'll be able to be used on all days of the week instead of just Thursdays, Fridays and Saturdays, and as now on Sunday afternoons.

Please feel free to call me or email me if you wish to discuss this any further.

Many thanks  
Caroline

**Pincroft**  
**Uffington**  
**SN77SB**  
**01367820417**  
**johnanddenb@gmail.com**

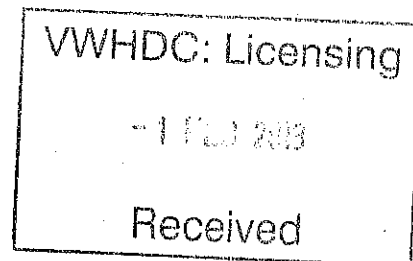

30<sup>th</sup> January, 2013.

**Ms. Kate Fisher,**  
**Licensing Technical Officer,**  
**The Licensing Unit,**  
**Vale of White Horse District Council,**  
**Abbey House,**  
**Abingdon,**  
**OX14 3JE**

*Dear Ms. Fisher,*

**Application to amend the license for the Thomas Hughes Memorial Hall**

May I please, through you, make a representation to the licensing tribunal in respect of the above application.

My wife and I have owned the above house since 1987. It is located on 'The Green', which is directly opposite the Thomas Hughes Memorial Hall and well within sight and sound of it. There has never been an occasion when activities in the Hall have been a nuisance to us. We have no reason to oppose this application. We do, in fact, fully support it as being beneficial to future use of the Hall, which is a vital component of the social and recreational activities of the village.

Yours sincerely,

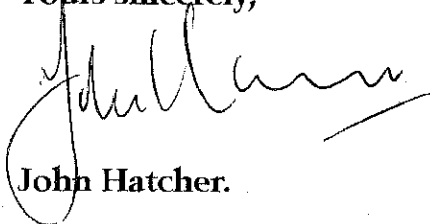

**John Hatcher.**

File View Data

Current Selected Record

Documents

Search Results

Map Layers

- Local Geological Sites
- Local Wildlife Sites
- National Grid Assets - Gas Pipelines
- Protected Species - Legally Protected
- Protected Species - Buffered
- Proposed Local Wildlife Sites
- Sites of Special Scientific Interest
- Ancient Monuments
- Archaeological Constraints
- Building Control Applications
- Conservation Areas
- Enforcement Notice Planning

*Pincroft*

1:3,131

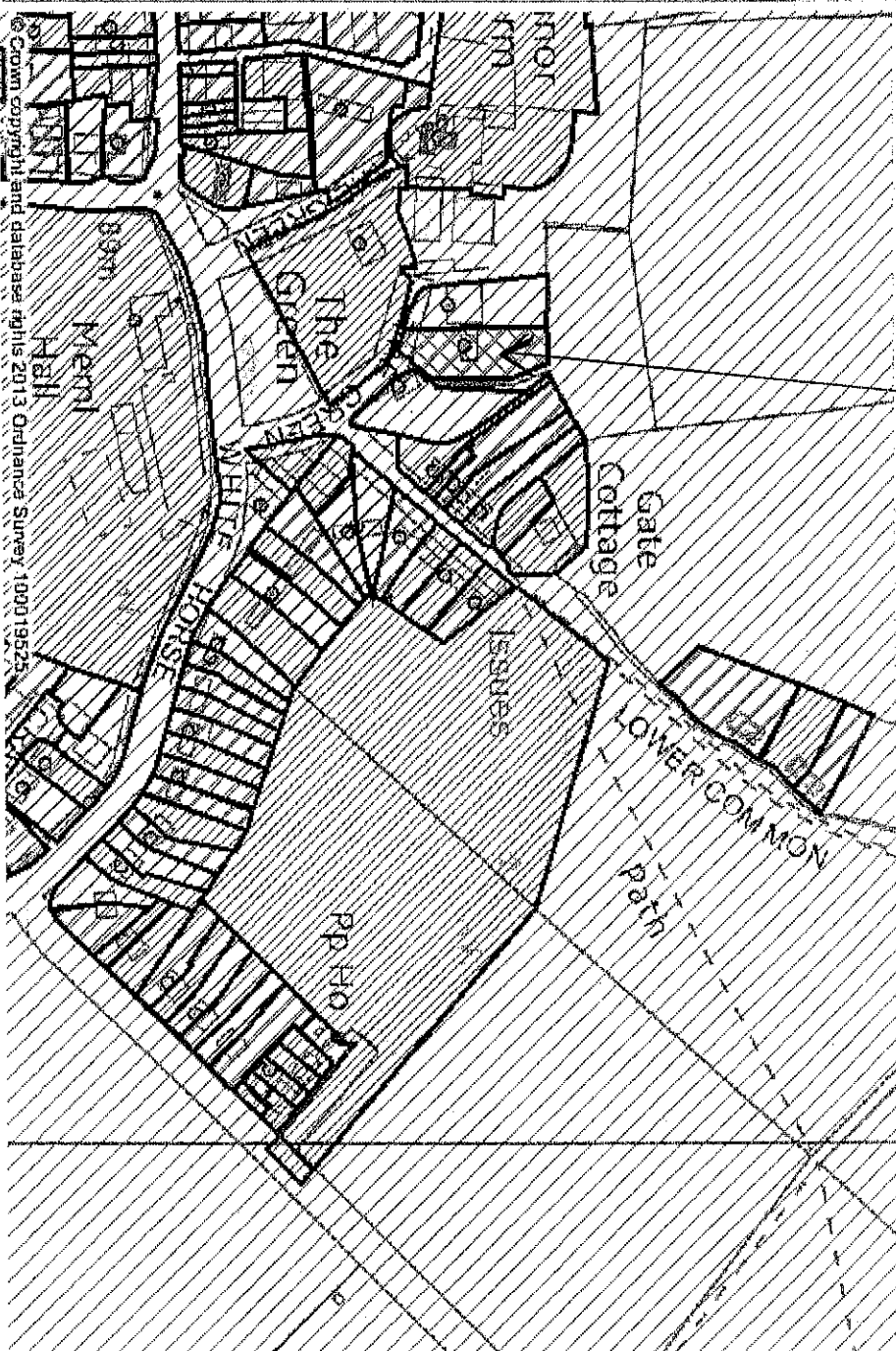

© Crown copyright and database rights 2013 Ordnance Survey 100019525

430566.226 / 189718.916

Kate Fisher  
Licensing Technical Officer  
Legal & Democratic Services  
Vale of White Horse District Council  
Abbey House  
Abingdon  
Oxon OX14 3JE

Pinnells  
The Green  
Faringdon  
Uffington  
Oxon SN7 7SB  
1st February 2013

Re: Thomas Hughes Memorial Hall

The Bungalow is about 50 metres away from the Thomas Hughes Village Hall and have lived here since February 1976.

I can truly say that there has been no trouble or noise over the years when functions have been on in the Hall. Maybe the sound of music during the Summer months when the windows were open, but of ne nuisance.

Yours Sincerely

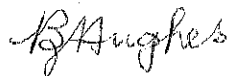

Mrs Barbara Hughes

31/1/13.

Mr W Mitchell  
2 The Pinnells  
The White Horse  
Uffington  
Faringdon  
SN7 7SE

The Licensing Unit.  
Kate Fisher.

With regard to the application for a renewal of the license for the Thomas Hughes Memorial Hall Uffington I wish to notify you that I have lived in Uffington for almost 50 yrs. during that time my home was never more than 150 mtrs from the hall and more recently for the last seven years 100 mtrs. I have lived this short distance from the hall since it was first opened in 1972. During that time I have never been bothered by excessive noise.

Yours Sincerely  
W Mitchell

**Kate Fisher - Fwd: Thomas Hughes Memorial Hall, Uffington: Licence Application**

---

**From:** Licensing unit  
**To:** Kate Fisher  
**Date:** 05/02/2013 08:38  
**Subject:** Fwd: Thomas Hughes Memorial Hall, Uffington: Licence Application

---

One from the inbox (unprinted)

Licensing  
Legal & Democratic Services  
Vale of White Horse District Council

Tel: 01235 540570 / 540384  
For textphone users add 18001 before you dial

Email : [licensing.unit@whitehorsedc.gov.uk](mailto:licensing.unit@whitehorsedc.gov.uk)

Visit us at [www.whitehorsedc.gov.uk](http://www.whitehorsedc.gov.uk)

>>> "Wyard Eric (UK)" <Eric.Wyard@O2.COM> 04/02/2013 23:41 >>>

Dear K Fisher,

As a resident of The Green Uffington, I wholeheartedly support the licence amendment to provide:

- 1) The showing of films, and
- 2) The extended times for sale of alcohol.

With the above, I see these will increase the viability of the Hall – with extra income from activities approved by the Hall Management Committee, and will offer additional facilities to the residence of Uffington (and surrounding villages).

With respect to noise, previous events have not been a cause for concern.

It is my understanding that the new licence will not extend the purchase of alcohol duration as persons are currently able to apply for the proposed times via the Temporary Event Notice process.

Regards

*Eric*

**Eric Wyard**  
The Cottage On The Green  
The Green  
Uffington  
Oxon  
SN7 7SB



This electronic message contains information from Telefonica UK or Telefonica Europe which may be privileged or confidential. The information is intended to be for the use of the individual(s) or entity named above. If you are not the intended recipient be aware that any disclosure, copying distribution or use of the contents of this information is prohibited. If you have received this electronic message in error, please notify us by telephone or email.

Switchboard: +44 (0)113 272 2000 

Email: [feedback@o2.com](mailto:feedback@o2.com)

Telefonica UK Limited 260 Bath Road, Slough, Berkshire SL1 4DX Registered in England and Wales: 1743099. VAT number: GB 778 6037 85

Telefonica Europe plc 260 Bath Road, Slough, Berkshire SL1 4DX Registered in England and Wales: 05310128. VAT number: GB 778 6037 85

Telefonica Digital Limited 260 Bath Road, Slough, Berkshire SL1 4DX Registered in England and Wales: 7884976. VAT number: GB 778 6037 85

## Kate Fisher - Fwd: Re: Thomas Hughes Memorial Hall

---

**From:** Licensing unit  
**To:** Kate Fisher  
**Date:** 05/02/2013 08:37  
**Subject:** Fwd: Re: Thomas Hughes Memorial Hall  
**Attachments:** image006.jpg; Doc1.pdf

---

One from the inbox (unprinted)

Licensing  
Legal & Democratic Services  
Vale of White Horse District Council

Tel: 01235 540570 / 540384  
For textphone users add 18001 before you dial

Email : [licensing.unit@whitehorsedc.gov.uk](mailto:licensing.unit@whitehorsedc.gov.uk)

Visit us at [www.whitehorsedc.gov.uk](http://www.whitehorsedc.gov.uk)

>>> Lilly and Vern Dunkley <[landv@newhaven4.co.uk](mailto:landv@newhaven4.co.uk)> 04/02/2013 23:57 >>>

Dear Ms Fisher

### RE: Premises License Variation - Thomas Hughes Memorial Hall

I have been made aware that one or two people are (or are intending) to object to the above application for license variation. I do not know on what grounds they will object, but speculate that it is on the grounds of noise and or nuisance.

As a close neighbour to the Thomas Hughes Memorial Hall (THMH), I wish to state that in the 15 years I have resided at my present address I have never been disturbed or had cause to complain about noise resulting from events at the THMH.

My house is located in broad street [Newhaven, 4 Broad St SN7 7RA], on the opposite side of the road to the Hall and less than 100m along the road. Line of sight, my home is just under 100m from the THMH, with the bedroom used by my wife and I, on the same side of the house as the THMH – see sketch map below or attached pdf file.

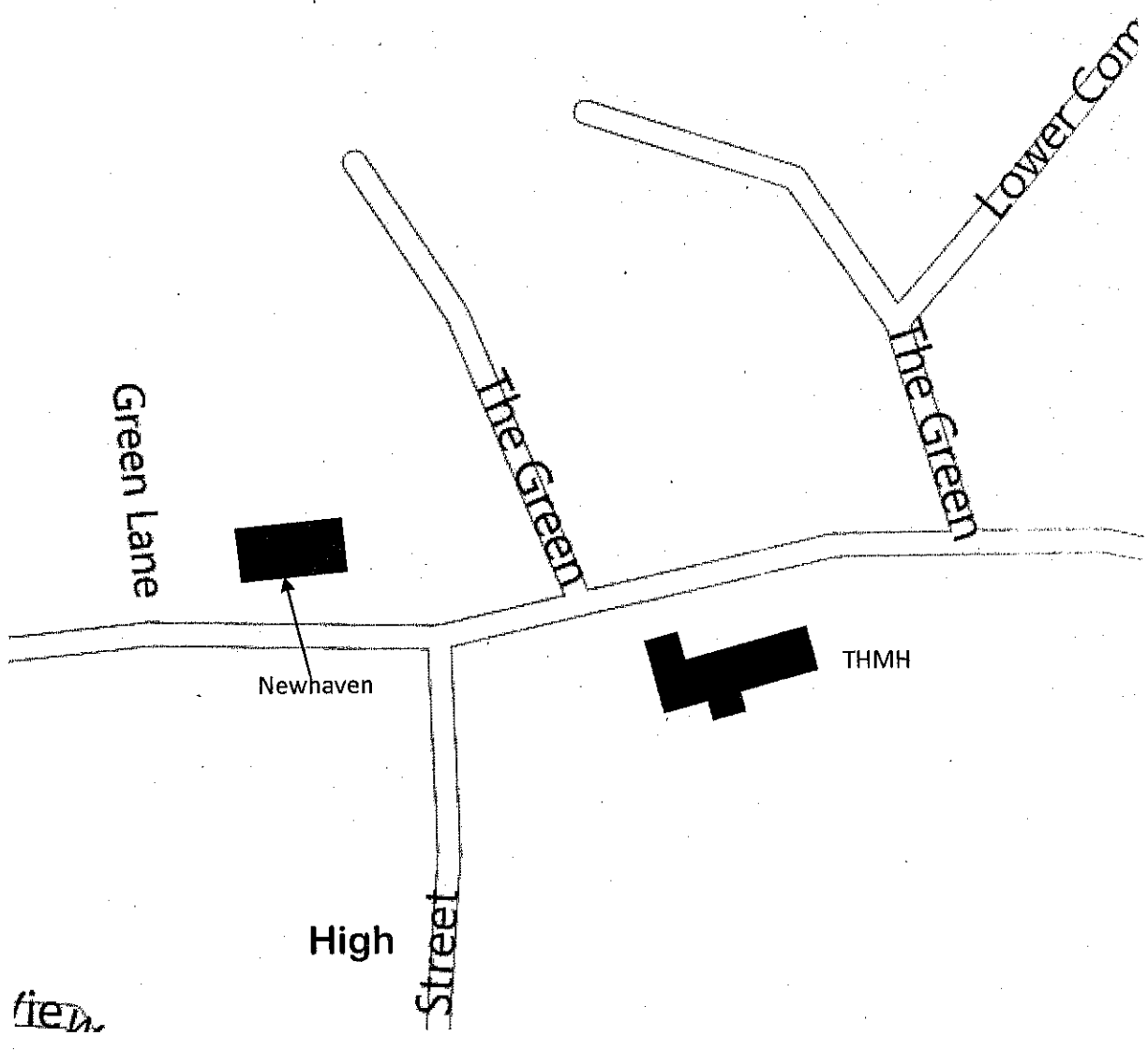

**Application to vary a Premises Licence**

To whom it may concern, take note that I, Paul Armishaw, give notice that I have applied to Vale of White Horse District Council for a Premises Licence in respect of Thomas Hughes Memorial Hall, Broad Street, Uffington, Oxon SN7 7RA, and that I have applied to vary the conditions of the existing licence to:-

Extend regulated entertainment to include the projection of films.

In respect of the sale by retail of alcohol for consumption on the premises to change it from (Thursday to Saturday inclusive, Noon to 23:30pm and Sunday Noon to 6:00pm) and extend it to (Monday to Saturday inclusive, Noon to 11:30pm and Sunday Noon to 6:00pm).

Anyone wishing to object to these variations should give notice in writing to The Licensing Officer, White Horse District Council, Licensing Unit, Abbey House, Abingdon, Oxon, OX14 3JE before 4th February 2013 and where copy of the application can be inspected between the hours of 9.00 a.m. and 4.00 p.m. Monday to Friday.

It is an offence knowingly or recklessly to make a false statement in connection with an application, and a person convicted of such an offence will be liable to a fine up to £5000 based on a summary conviction.

\*\*\*\*\*