

*110443/01*

Project checked: 23.09.11 C  
 Drawn by: 17.09.11 S  
 Scale reduced to: 16.09.11 A  
 ARCHITECT: 04/12 REJ

PROJECT: Fitzhams Arms Abingdon  
 DRAWING TITLE: Proposed Block Plan

Caldectte Consultants  
 DRAWING NO: 5401/05  
 REVISION: C  
 DATE: 11.03.11  
 SCALE: 1:500 @ A3 SA  
 DRAWN: GROUND:

ARCHITECTURAL SERVICES & PROJECT MANAGEMENT  
**SURSHAM TOMPKINS & PARTNERS**  
 Caldectte Farm  
 10005 Ayrley Road  
 Sywell  
 Northampton  
 NN6 0JZ  
 Telephone: 01864 618666  
 E-mail: [sursham@surshamtompkins.com](mailto:sursham@surshamtompkins.com)  
[www.surshamtompkins.com](http://www.surshamtompkins.com)

ALL RIGHTS RESERVED. NO PART OF THIS DRAWING IS TO BE REPRODUCED OR TRANSMITTED IN ANY FORM OR BY ANY MEANS, ELECTRONIC OR MECHANICAL, WITHOUT THE WRITTEN PERMISSION OF SURSHAM TOMPKINS & PARTNERS. THE DRAWING IS THE PROPERTY OF SURSHAM TOMPKINS & PARTNERS AND IS NOT TO BE USED FOR ANY OTHER PROJECT WITHOUT THE WRITTEN PERMISSION OF SURSHAM TOMPKINS & PARTNERS. THE DRAWING IS THE PROPERTY OF SURSHAM TOMPKINS & PARTNERS AND IS NOT TO BE USED FOR ANY OTHER PROJECT WITHOUT THE WRITTEN PERMISSION OF SURSHAM TOMPKINS & PARTNERS.



new 1.8m close boarded fence

new 1200mm high railings

TP

LP

LP

11/01/14/13/12

All plan contents  
 are to be used as a guide only  
 and are not to be used for any other purpose  
 without the written consent of the author  
 © 2011 Caldecotte Consultants

PROJECT:  
 Fitzharris Arms  
 Abingdon

DRAWING NO:  
 5401/04

REVISION:  
 D

DATE:  
 04 03 11

SCALE:  
 1:100 @ A3

DRAWN:  
 SA

CHECKED:  
 SA

ARCHITECTURAL SERVICES & PROJECT MANAGEMENT  
**SURSHAM TOMPKINS & PARTNERS**

Caldecotte Consultants  
 11/01/14/13/12

Caldecotte Consultants  
 11/01/14/13/12

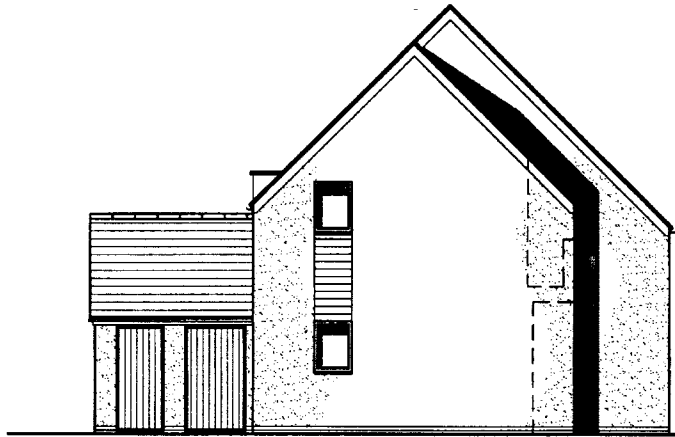

SIDE ELEVATION



FRONT ELEVATION



SIDE ELEVATION

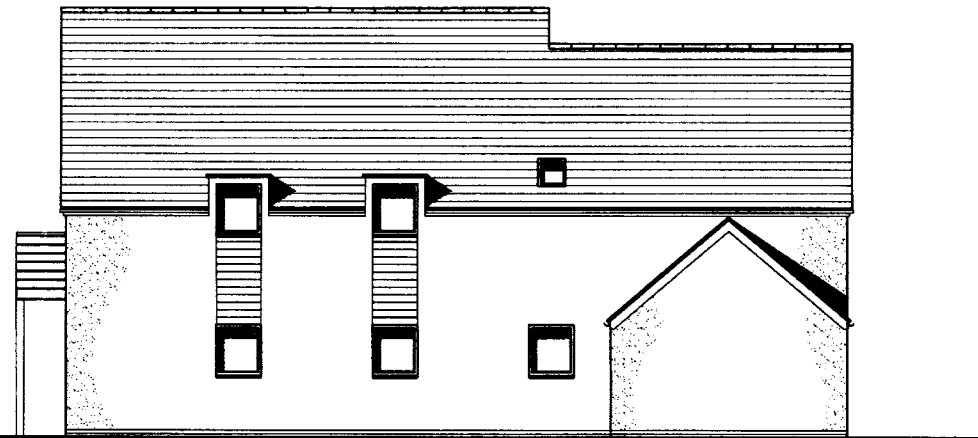

REAR ELEVATION

11/01/43/16

Plan layout amended	27.05.11	C
Electricals amended	17.05.11	B
Structure reduced to 3 feet	16.05.11	A
REVISION	DATE	REV.
PROJECT	DRAWING TITLE	
Fitzharris Arms	Proposed Elevations	
Abingdon		
Caldecotte Consultants		
DRAWING NO	REVISION	DATE
5401/02	C	11.03.11
SCALE	DRAWN	CHECKED
1:100 @ A3	SA	

ARCHITECTURAL SERVICES & PROJECT MANAGEMENT  
**SURSHAM TOMPKINS & PARTNERS**

11/01/43/16

caldecotte CC

Cottage Farm  
 Meads Ashley Road  
 Sursham  
 Abingdon  
 Oxfordshire  
 Telephone: 01864 645566  
 Facsimile: 01864 646567  
 e-mail: sursham@tomtoms.co.uk

THE CLIENTS AND SURSHAM TOMPKINS & PARTNERS ACCEPT NO LIABILITY FOR ANY DAMAGE TO PROPERTY OR PERSONS ARISING FROM THE USE OF THIS DRAWING OR FROM ANY OTHER INFORMATION CONTAINED HEREIN. THE CLIENTS AND SURSHAM TOMPKINS & PARTNERS ACCEPT NO LIABILITY FOR ANY DAMAGE TO PROPERTY OR PERSONS ARISING FROM THE USE OF THIS DRAWING OR FROM ANY OTHER INFORMATION CONTAINED HEREIN. THE CLIENTS AND SURSHAM TOMPKINS & PARTNERS ACCEPT NO LIABILITY FOR ANY DAMAGE TO PROPERTY OR PERSONS ARISING FROM THE USE OF THIS DRAWING OR FROM ANY OTHER INFORMATION CONTAINED HEREIN.

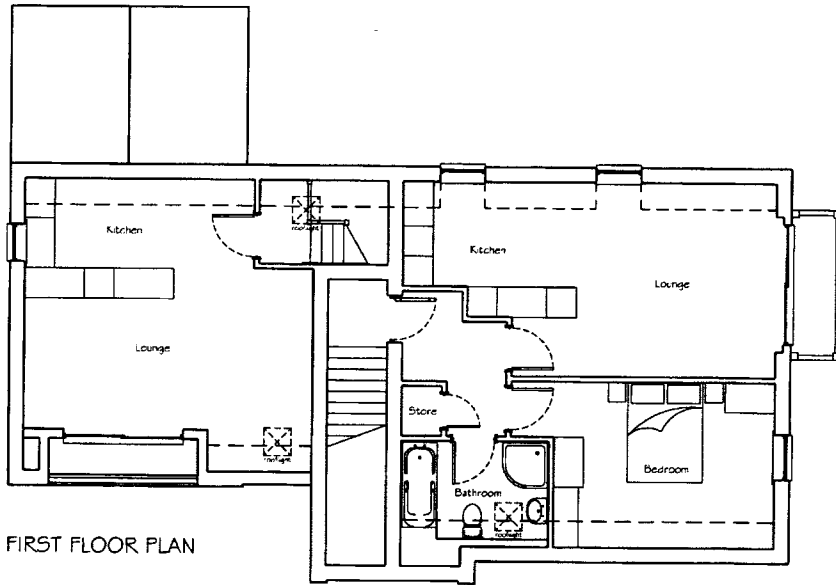

FIRST FLOOR PLAN

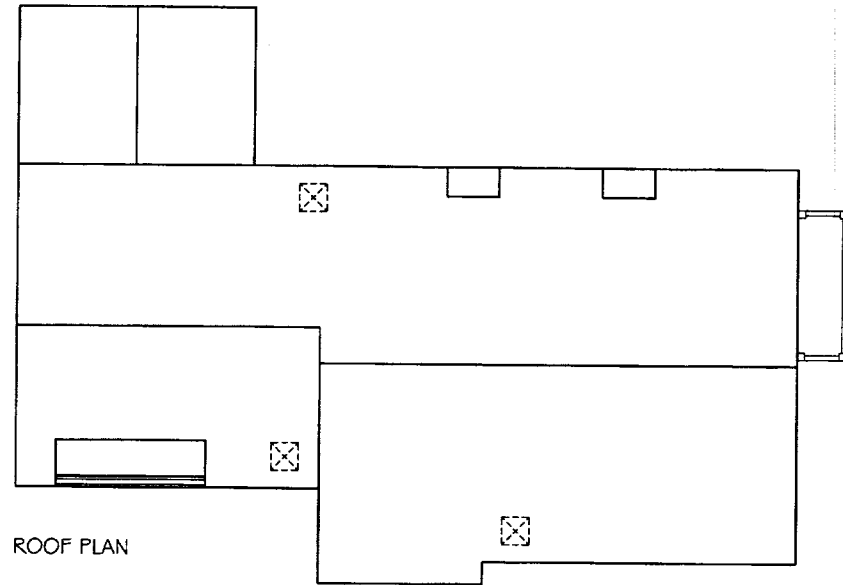

ROOF PLAN

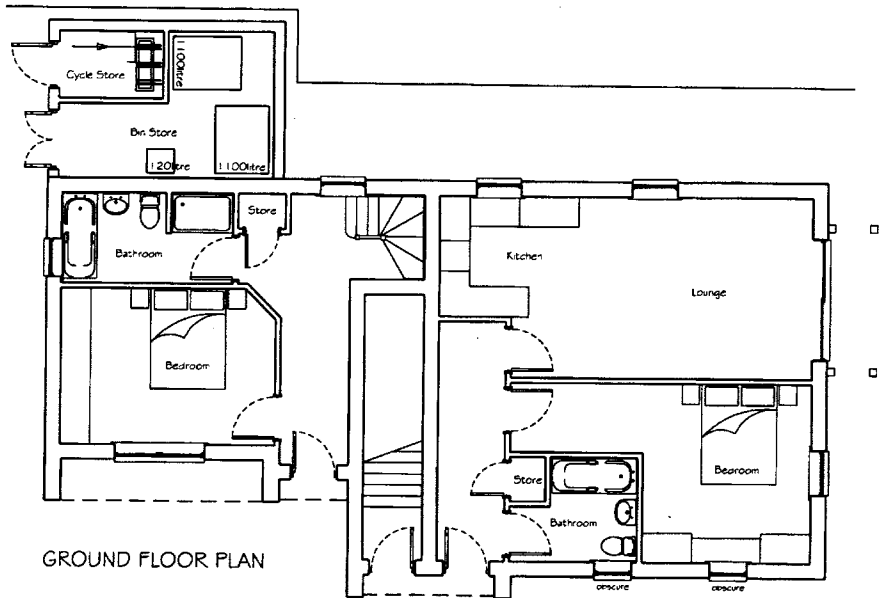

GROUND FLOOR PLAN

*11/04/03/ru*

Plan layouts amended Details amended Scheme reduced to 2 beds AMENDMENT: PROJECT: Fitzharris Arms Abingdon	27.05.11 17.05.11 16.02.11 DATE: DRAWING TITLE: Proposed Plans	C B A REV.
Caldecotte Consultants		
DRAWING NO: 5401/03	REVISION: C	DATE: 11.03.11
	SCALE: 1:100 @ A3	SHEETS: SA

ARCHITECTURAL SERVICES & PROJECT MANAGEMENT  
**SURSHAM TOMPKINS & PARTNERS**

caldecotte CC

Cottage Farm  
 Millers Farm Road  
 Swindon  
 Wiltshire  
 SN16 0EJ  
 Telephone: 01628 646666  
 Fax: 01628 646667  
 email: surshamtompkins@btopenworld.com

THE INFORMATION CONTAINED HEREIN IS FOR THE USE OF THE CLIENT ONLY. IT IS NOT TO BE USED FOR ANY OTHER PURPOSE. THE ARCHITECTS ACCEPT NO LIABILITY FOR ANY LOSS OR DAMAGE CAUSED BY THE USE OF THIS INFORMATION. THE ARCHITECTS' LIABILITY IS LIMITED TO THE PROFESSIONAL FEES PAID TO THEM BY THE CLIENT. THE ARCHITECTS' LIABILITY IS LIMITED TO THE PROFESSIONAL FEES PAID TO THEM BY THE CLIENT. THE ARCHITECTS' LIABILITY IS LIMITED TO THE PROFESSIONAL FEES PAID TO THEM BY THE CLIENT.

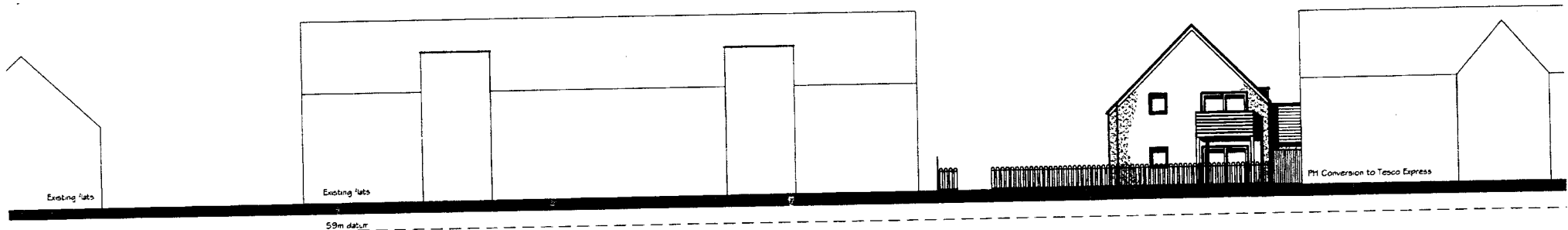

Thornhill Walk Street Scene

*11/01/11/13/15*

Plan approved  
 27.05.11  
 17.05.11  
 Scheme related to 3 flats  
 16.05.11  
 A/B/C/D  
 14.11

DRAWING TITLE  
 Proposed Street Scene

PROJ. FCI  
 Fitzharris Arms  
 Abingdon

Caldecotte Consultants

DRAWING NO.	REVISION	DATE	SCALE	DRAWN	CHECKED
5401/06	C	11.03.11	1:200 @ A3	SA	

ARCHITECTURAL SERVICES & PROJECT MANAGEMENT  
**SURSHAM TOMPKINS & PARTNERS**

caldecotte

Cottage Farm  
 Mansel Ashby Road  
 Sywell  
 Huntingdon  
 Cambs CB23 9BU  
 Telephone: 01504 64 65 66  
 Fax: 01504 64 63 62  
 Email: [sursham@stomps.com](mailto:sursham@stomps.com)

© 2011 SURSHAM TOMPKINS & PARTNERS. ALL RIGHTS RESERVED. THIS DOCUMENT IS THE PROPERTY OF SURSHAM TOMPKINS & PARTNERS. IT IS TO BE USED ONLY FOR THE PROJECT AND SITE SPECIFICALLY IDENTIFIED HEREIN. IT IS NOT TO BE REPRODUCED, COPIED, OR TRANSMITTED IN ANY FORM OR BY ANY MEANS, ELECTRONIC OR MECHANICAL, INCLUDING PHOTOCOPYING, RECORDING, OR BY ANY INFORMATION STORAGE AND RETRIEVAL SYSTEM. UNLESS OTHERWISE SPECIFIED IN WRITING, SURSHAM TOMPKINS & PARTNERS ACCEPTS NO LIABILITY FOR ANY LOSS OR DAMAGE OF ANY KIND ARISING FROM THE USE OF THIS DOCUMENT.