



**NOTES:**  
 DIMENSIONS ARE TO BE TAKEN FROM THE DRAWING  
 ALL DIMENSIONS ARE TO BE CHECKED AGAINST ACTUAL SITE  
 DIMENSIONS MAY VARY AND ARE NOT TO BE TAKEN AS A GUARANTEE  
**COPYRIGHT RESERVED**  
 THE DRAWING IS THE PROPERTY OF B&B HARRIDGE  
 ARCHITECTS AND MAY NOT BE REPRODUCED, COPIED, OR IN ANY  
 MANNER USED WITHOUT THE WRITTEN PERMISSION OF B&B HARRIDGE

**REVISIONS**

Rev. No	Date	Revision:

**Client:**  
 Vale and Downland  
 Museum

**Job:**  
 Proposed New  
 Kitchen, Stores,  
 Library and Archive  
 Facilities  
**Drawing Title:**  
 Location Plan

**Scale:**  
 1:2500 @A3

**Date:** Nov 2009 **Drawn By:**

**Drawing No:** 2265.100 **Revision:** A

11/00203/FUL  
 11/00242/LBC

16 Church Street, Warwick  
 Oxfordshire, OX12 6LH  
 Tel: 01235 765322 Fax: 01235 765373  
 The Mansion House, Higham Park, Conham  
 Warwick, CV413 0PP  
 Tel: 01249 700407 Fax: 01249 470077

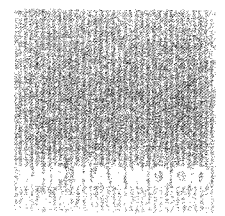

APPENDIX 1

NOTES  
 1. ALL DIMENSIONS ARE IN METERS UNLESS OTHERWISE STATED.  
 2. ALL WORK IS TO BE IN ACCORDANCE WITH THE CURRENT BUILDING REGULATIONS.  
 3. THE CLIENT IS RESPONSIBLE FOR OBTAINING ALL NECESSARY PERMITS AND CONSENTS.  
 4. THE ARCHITECT IS NOT RESPONSIBLE FOR THE ACCURACY OF THE INFORMATION PROVIDED BY THE CLIENT.  
 5. THE ARCHITECT'S LIABILITY IS LIMITED TO THE DESIGN AND CONSTRUCTION OF THE BUILDING.

REVISIONS

Rev. No.	Date	Revision
1	Feb 10	Sight line added
2	Mar 10	Indicative section added
3	04/01/11	Revised the working in line with revised plans of client request.

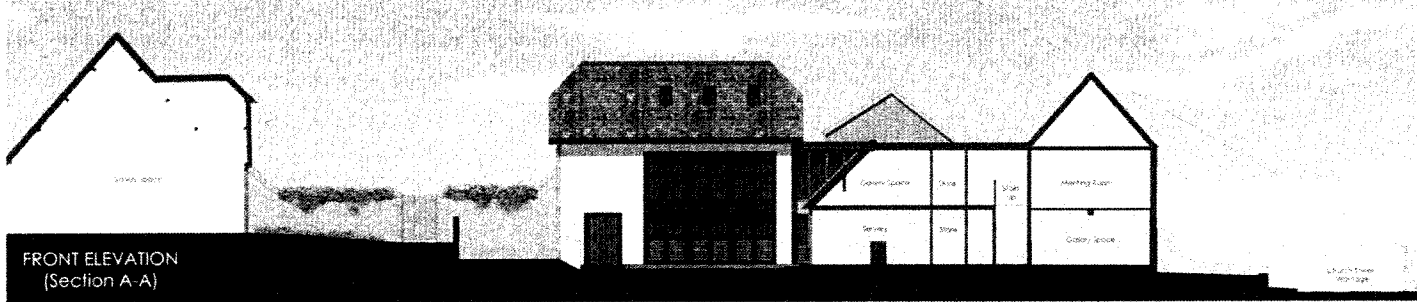

FRONT ELEVATION  
 (Section A-A)

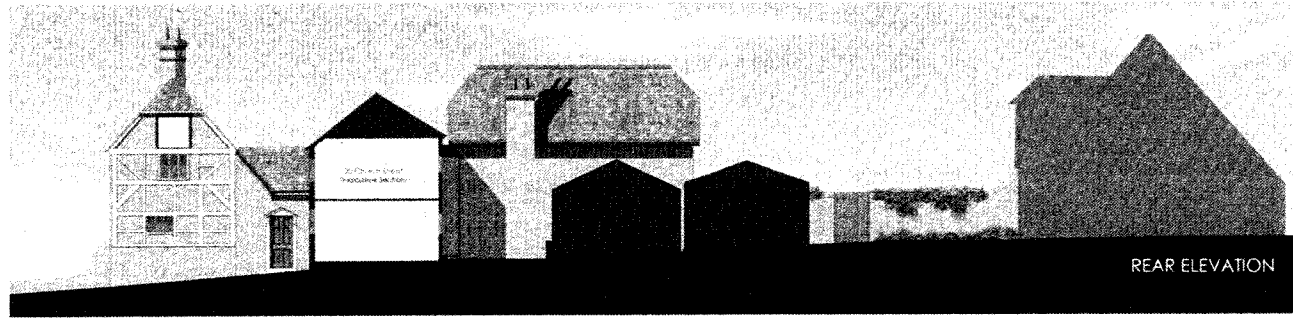

REAR ELEVATION

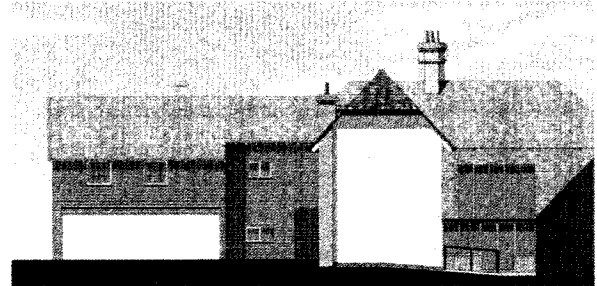

SIDE ELEVATION  
 (Shown Indicatively)

Client  
 Vale and Downland Museum

Job  
 Proposed New Kitchen, Stores, Library and Archive Facilities  
 Drawing Title  
 Proposed Elevations

Scale  
 1:100 @ A1  
 Date  
 Nov 09 Drawn By  
 ELD  
 Drawing No.  
 2265.102 Revision  
 C

1. ALL DIMENSIONS ARE IN METERS UNLESS OTHERWISE STATED.  
 2. ALL WORK IS TO BE IN ACCORDANCE WITH THE CURRENT BUILDING REGULATIONS.  
 3. THE CLIENT IS RESPONSIBLE FOR OBTAINING ALL NECESSARY PERMITS AND CONSENTS.  
 4. THE ARCHITECT IS NOT RESPONSIBLE FOR THE ACCURACY OF THE INFORMATION PROVIDED BY THE CLIENT.  
 5. THE ARCHITECT'S LIABILITY IS LIMITED TO THE DESIGN AND CONSTRUCTION OF THE BUILDING.

NOTES  
 1. ALL DIMENSIONS TO FACE UNLESS STATED OTHERWISE.  
 2. ALL WORK TO BE IN ACCORDANCE WITH THE BUILDING REGULATIONS.  
 3. ALL MATERIALS TO BE OF A QUALITY TO MATCH THE EXISTING WORK.  
 4. ALL WORK TO BE COMPLETED WITHIN THE SPECIFIED TIME FRAME.  
 5. ALL WORK TO BE COMPLETED TO THE SATISFACTION OF THE ARCHITECT.  
 6. ALL WORK TO BE COMPLETED TO THE SATISFACTION OF THE LOCAL AUTHORITY.  
 7. ALL WORK TO BE COMPLETED TO THE SATISFACTION OF THE CLIENT.  
 8. ALL WORK TO BE COMPLETED TO THE SATISFACTION OF THE CONTRACTOR.  
 9. ALL WORK TO BE COMPLETED TO THE SATISFACTION OF THE SUBCONTRACTORS.  
 10. ALL WORK TO BE COMPLETED TO THE SATISFACTION OF THE SUPPLIERS.  
 11. ALL WORK TO BE COMPLETED TO THE SATISFACTION OF THE INSTALLERS.  
 12. ALL WORK TO BE COMPLETED TO THE SATISFACTION OF THE MAINTENANCE PERSONNEL.  
 13. ALL WORK TO BE COMPLETED TO THE SATISFACTION OF THE VISITORS.  
 14. ALL WORK TO BE COMPLETED TO THE SATISFACTION OF THE EMPLOYEES.  
 15. ALL WORK TO BE COMPLETED TO THE SATISFACTION OF THE COMMUNITY.  
 16. ALL WORK TO BE COMPLETED TO THE SATISFACTION OF THE ENVIRONMENT.  
 17. ALL WORK TO BE COMPLETED TO THE SATISFACTION OF THE FUTURE GENERATIONS.  
 18. ALL WORK TO BE COMPLETED TO THE SATISFACTION OF THE GODS.  
 19. ALL WORK TO BE COMPLETED TO THE SATISFACTION OF THE ANGELS.  
 20. ALL WORK TO BE COMPLETED TO THE SATISFACTION OF THE SAINTS.  
 21. ALL WORK TO BE COMPLETED TO THE SATISFACTION OF THE MARYS.  
 22. ALL WORK TO BE COMPLETED TO THE SATISFACTION OF THE CHILDREN.  
 23. ALL WORK TO BE COMPLETED TO THE SATISFACTION OF THE YOUNG MEN.  
 24. ALL WORK TO BE COMPLETED TO THE SATISFACTION OF THE YOUNG WOMEN.  
 25. ALL WORK TO BE COMPLETED TO THE SATISFACTION OF THE ELDERLY.  
 26. ALL WORK TO BE COMPLETED TO THE SATISFACTION OF THE INFIRM.  
 27. ALL WORK TO BE COMPLETED TO THE SATISFACTION OF THE POOR.  
 28. ALL WORK TO BE COMPLETED TO THE SATISFACTION OF THE RICH.  
 29. ALL WORK TO BE COMPLETED TO THE SATISFACTION OF THE KING.  
 30. ALL WORK TO BE COMPLETED TO THE SATISFACTION OF THE QUEEN.  
 31. ALL WORK TO BE COMPLETED TO THE SATISFACTION OF THE LORDS.  
 32. ALL WORK TO BE COMPLETED TO THE SATISFACTION OF THE BISHOPS.  
 33. ALL WORK TO BE COMPLETED TO THE SATISFACTION OF THE PRIORS.  
 34. ALL WORK TO BE COMPLETED TO THE SATISFACTION OF THE ABBOTS.  
 35. ALL WORK TO BE COMPLETED TO THE SATISFACTION OF THE MONKS.  
 36. ALL WORK TO BE COMPLETED TO THE SATISFACTION OF THE NUNS.  
 37. ALL WORK TO BE COMPLETED TO THE SATISFACTION OF THE CHURCH.  
 38. ALL WORK TO BE COMPLETED TO THE SATISFACTION OF THE WORLD.  
 39. ALL WORK TO BE COMPLETED TO THE SATISFACTION OF THE UNIVERSE.  
 40. ALL WORK TO BE COMPLETED TO THE SATISFACTION OF THE GODS AND MEN.

REVISIONS

Rev. No.	Date	Revision
1	09/11/09	ISSUE FOR PERMIT
2	10/11/09	ISSUE FOR TENDER
3	11/11/09	ISSUE FOR CONSTRUCTION

NEW EXTENSION  
 ALTERATIONS TO EXISTING BUILDING

SECOND FLOOR PLAN

GROUND FLOOR

FIRST FLOOR

Client  
 Vale and Downland  
 Museum

Proposed New  
 Kitchen, Stores  
 Library and  
 Archive Facilities  
 Drawing Title  
 Planning  
 Floor Plans

Scale  
 1:100 @ A1  
 Date  
 Nov 09 Drawn By  
 ELD  
 Drawing No.  
 2265.101 Revision  
 B

NOTES  
 1. ALL DIMENSIONS TO FACE UNLESS STATED OTHERWISE.  
 2. ALL WORK TO BE IN ACCORDANCE WITH THE BUILDING REGULATIONS.  
 3. ALL MATERIALS TO BE OF A QUALITY TO MATCH THE EXISTING WORK.  
 4. ALL WORK TO BE COMPLETED WITHIN THE SPECIFIED TIME FRAME.  
 5. ALL WORK TO BE COMPLETED TO THE SATISFACTION OF THE ARCHITECT.  
 6. ALL WORK TO BE COMPLETED TO THE SATISFACTION OF THE LOCAL AUTHORITY.  
 7. ALL WORK TO BE COMPLETED TO THE SATISFACTION OF THE CLIENT.  
 8. ALL WORK TO BE COMPLETED TO THE SATISFACTION OF THE CONTRACTOR.  
 9. ALL WORK TO BE COMPLETED TO THE SATISFACTION OF THE SUBCONTRACTORS.  
 10. ALL WORK TO BE COMPLETED TO THE SATISFACTION OF THE SUPPLIERS.  
 11. ALL WORK TO BE COMPLETED TO THE SATISFACTION OF THE INSTALLERS.  
 12. ALL WORK TO BE COMPLETED TO THE SATISFACTION OF THE MAINTENANCE PERSONNEL.  
 13. ALL WORK TO BE COMPLETED TO THE SATISFACTION OF THE VISITORS.  
 14. ALL WORK TO BE COMPLETED TO THE SATISFACTION OF THE EMPLOYEES.  
 15. ALL WORK TO BE COMPLETED TO THE SATISFACTION OF THE COMMUNITY.  
 16. ALL WORK TO BE COMPLETED TO THE SATISFACTION OF THE ENVIRONMENT.  
 17. ALL WORK TO BE COMPLETED TO THE SATISFACTION OF THE FUTURE GENERATIONS.  
 18. ALL WORK TO BE COMPLETED TO THE SATISFACTION OF THE GODS.  
 19. ALL WORK TO BE COMPLETED TO THE SATISFACTION OF THE ANGELS.  
 20. ALL WORK TO BE COMPLETED TO THE SATISFACTION OF THE SAINTS.  
 21. ALL WORK TO BE COMPLETED TO THE SATISFACTION OF THE MARYS.  
 22. ALL WORK TO BE COMPLETED TO THE SATISFACTION OF THE CHILDREN.  
 23. ALL WORK TO BE COMPLETED TO THE SATISFACTION OF THE YOUNG MEN.  
 24. ALL WORK TO BE COMPLETED TO THE SATISFACTION OF THE YOUNG WOMEN.  
 25. ALL WORK TO BE COMPLETED TO THE SATISFACTION OF THE ELDERLY.  
 26. ALL WORK TO BE COMPLETED TO THE SATISFACTION OF THE INFIRM.  
 27. ALL WORK TO BE COMPLETED TO THE SATISFACTION OF THE POOR.  
 28. ALL WORK TO BE COMPLETED TO THE SATISFACTION OF THE RICH.  
 29. ALL WORK TO BE COMPLETED TO THE SATISFACTION OF THE KING.  
 30. ALL WORK TO BE COMPLETED TO THE SATISFACTION OF THE QUEEN.  
 31. ALL WORK TO BE COMPLETED TO THE SATISFACTION OF THE LORDS.  
 32. ALL WORK TO BE COMPLETED TO THE SATISFACTION OF THE BISHOPS.  
 33. ALL WORK TO BE COMPLETED TO THE SATISFACTION OF THE PRIORS.  
 34. ALL WORK TO BE COMPLETED TO THE SATISFACTION OF THE ABBOTS.  
 35. ALL WORK TO BE COMPLETED TO THE SATISFACTION OF THE MONKS.  
 36. ALL WORK TO BE COMPLETED TO THE SATISFACTION OF THE NUNS.  
 37. ALL WORK TO BE COMPLETED TO THE SATISFACTION OF THE CHURCH.  
 38. ALL WORK TO BE COMPLETED TO THE SATISFACTION OF THE WORLD.  
 39. ALL WORK TO BE COMPLETED TO THE SATISFACTION OF THE UNIVERSE.  
 40. ALL WORK TO BE COMPLETED TO THE SATISFACTION OF THE GODS AND MEN.

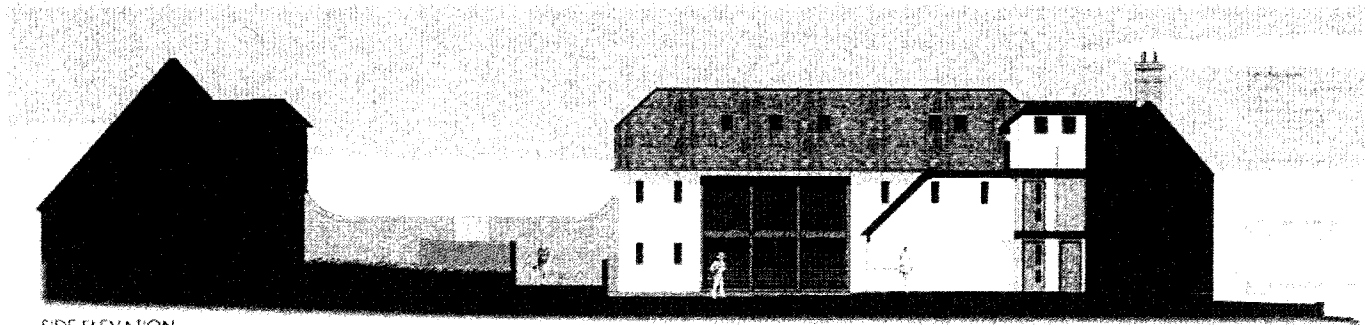

SIDE ELEVATION  
(Section A-A)

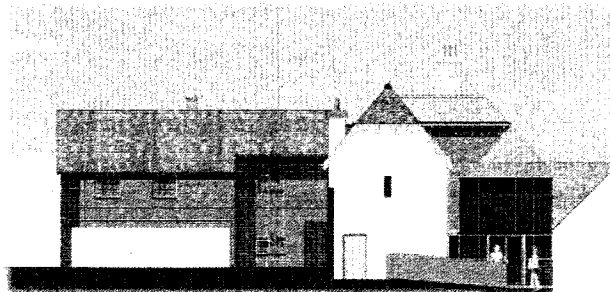

REAR ELEVATION



SECTION C-C

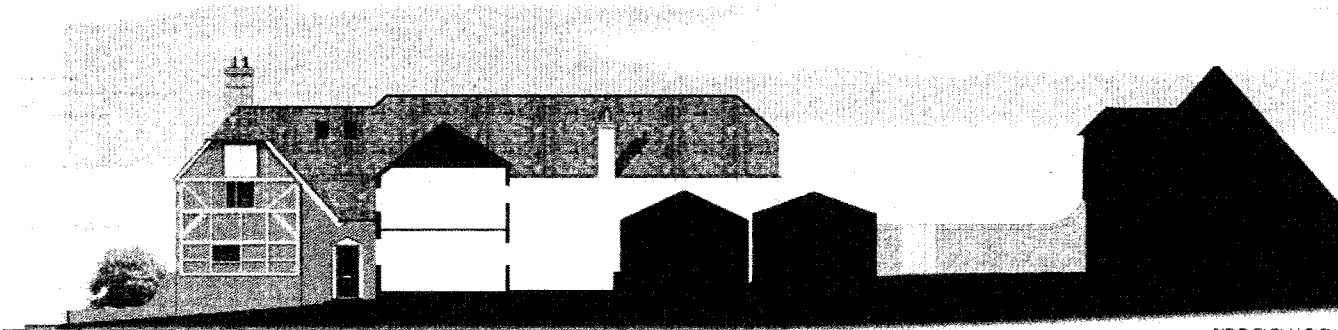

SIDE ELEVATION  
(Section B-B)

0m 1m 3m 5m 10m 20m 25m

NOTE  
 COPYRIGHT RESERVED  
 REVISIONS  
 Date: / / Revision:

Client:  
 Vole and Downland  
 Museum

1:36 = 1:3m  
 1:30 = 3m  
 1:20 = 2m  
 1:15 = 1.5m  
 1:10 = 1m  
 1:7.5 = 75cm  
 1:5 = 5m

Site:  
 Proposed New  
 Kitchen, Stores  
 Library and  
 Archive Facilities  
 Drawing Title:  
 Elevations

Scale:  
 1:100 @ A1  
 Date:  
 Nov 09 Drawn By:  
 ELD  
 Drawing No:  
 2265 102 Perisan:

WAN/2265  
 08/02/12/FUL  
 WAN/2265-LB  
 06/02/13/LBC

Project Name:  
 Project No:  
 Project Location:  
 Project Status:

APPENDIX 2

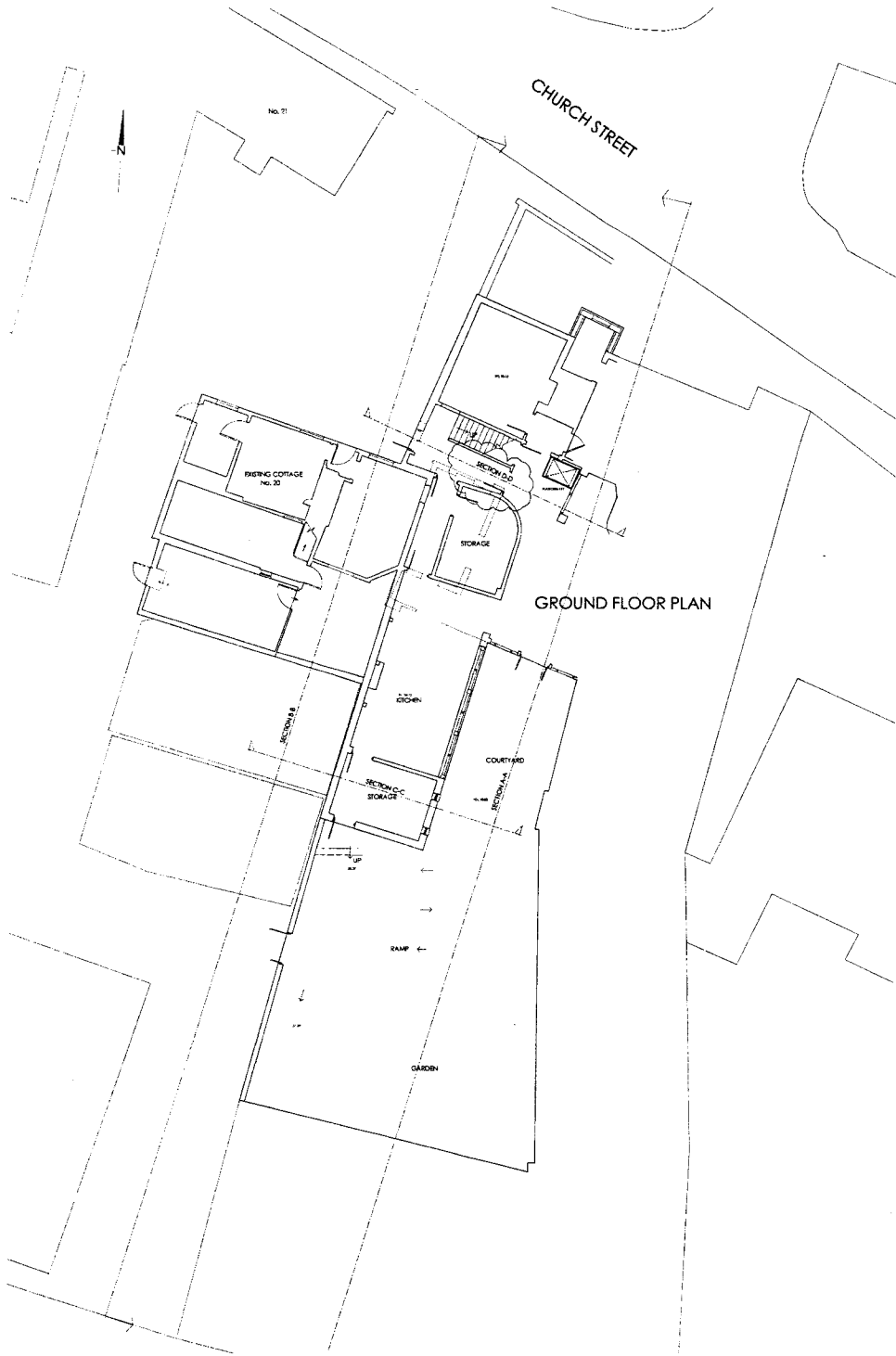

GROUND FLOOR PLAN

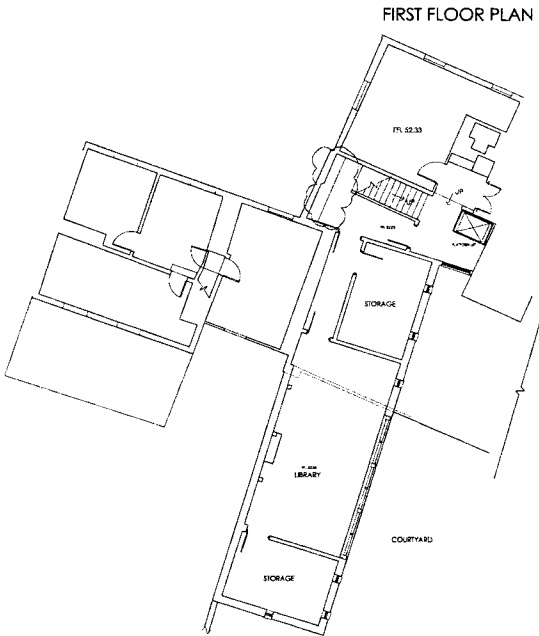

FIRST FLOOR PLAN

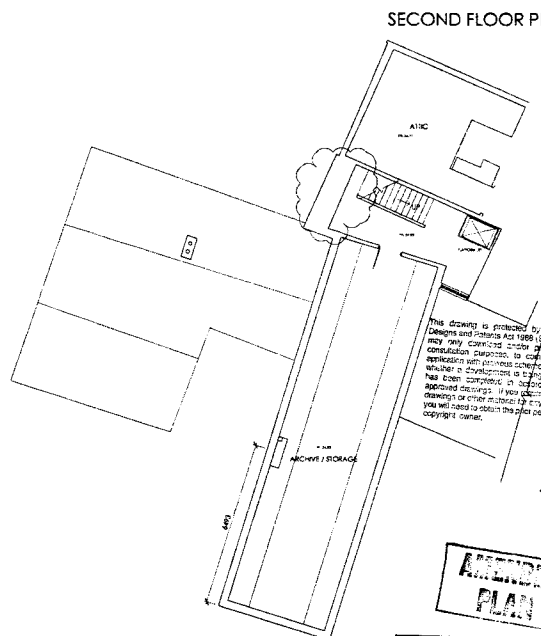

SECOND FLOOR PLAN

**NOTE:**  
 DIMENSIONS ARE TO BE CHECKED AGAINST THE  
 DIMENSIONS AS SHOWN ON THE ACTUAL SITE  
 DIMENSIONS AS SHOWN ON THE ACTUAL SITE  
**COPYRIGHT RESERVED**  
 THE DRAWING IS THE PROPERTY OF THE ARCHITECT  
 AND NOT TO BE REPRODUCED OR COPIED IN ANY  
 MANNER WITHOUT THE WRITTEN PERMISSION OF THE  
 ARCHITECT.  
**REVISIONS**

Rev. No.	Date	Revision
A	MAR 10	SECTION D-D LINE ADD ADJUSTMENT TO WALL AT SECOND FLOOR

1:50 = 1.2m  
 1:50 = 3m  
 1:100 = 6m  
 1:200 = 12m  
 1:500 = 30m  
 1:1000 = 75m  
 1:2000 = 150m

Client:  
 Vale and Downland  
 Museum  
 Job:  
 Proposed New  
 Kitchen, Stores  
 Library and  
 Archive Facilities  
 Drawing Title:  
 Floor Plans and  
 Elevations

This drawing is protected by the Copyright  
 Designs and Patents Act 1988 (Section 47). You  
 may not copy, reproduce, store in a retrieval  
 system, or transmit in any form or by any  
 means, electronic, mechanical, photocopying,  
 recording, or by any information storage and  
 retrieval system, without the prior written  
 permission of the copyright owner. If you  
 wish to reproduce this drawing for any other  
 purpose, you will need to obtain the prior  
 permission of the copyright owner.

Scale:  
 1:100 @ A1  
 Date:  
 Nov 09  
 Drawing No:  
 2265 101  
 Revision:  
 ELD  
 A

The Woodcock, 14 Church Street, Westgate,  
 Gloucester, GL1 2 8E.  
 T: 01262 765372 F: 01262 765373  
 The Mason House, Highnam Park, Cotswold,  
 Wotton, Glos, GL12 3PE  
 T: 01249 700457 F: 01249 470277  
 www.glyphindesign.co.uk www.glyphindesign.com

**APPROVED  
 PLAN**

**VALE AND DOWNLAND DISTRICT COUNCIL  
 PLANNING SERVICES DIRECTORATE**  
**APPROVAL**  
 DATE OF DECISION  
 31 MAR 2010

W.A. 22/10/09  
 W.A. 22/10/09  
 W.A. 22/10/09