

**SITE PLAN 1:500**

- 1:20 = 1.2m
- 1:50 = 3m
- 1:100 = 6m
- 1:200 = 12m
- 1:500 = 30m
- 1:1250 = 75m
- 1:2500 = 150m



**LOCATION PLAN 1:1250**

Vale of White Horse  
22 DEC 2010  
District Council

**PROPOSED EXTENSION AND ALTERATIONS TO  
137 CUMNOR HILL, OXFORD.**

**for Mr N. Herbert.**

Scale as shown  
Robert Pearce Architectural Services.  
4 Fulmar Court, Bicester, Oxon. OX26 4FG tel. (01869) 243240

CUM/21441

(A3)

P1

Appendix 1



**MATERIALS**

- Roof: Concrete interlocking tiles.  
Colour to match existing.
- Walls: Facing brickwork  
Colour to match existing.
- Windows: uPVC windows.  
Colour to match existing.
- Dormers: Cream painted sand / cement  
render.

- 1:20 = 1.2m
- 1:50 = 3m
- 1:100 = 6m
- 1:200 = 12m
- 1:500 = 30m
- 1:1250 = 75m
- 1:2500 = 150m

Vale of White Horse  
22 DEC 2010  
District Council

F R O N T   E L E V A T I O N

*cum/21441*

**PROPOSED EXTENSION AND ALTERATIONS TO  
137 CUMNOR HILL, OXFORD.**

**for Mr N. Herbert.**

Scale 1:50  
Robert Pearce Architectural Services.  
4 Fulmar Court, Bicester, Oxon. OX26 4FG tel. (01869) 243240

P11  
A3



S I D E E L E V A T I O N

Vale of White Horse  
 22 DEC 2010  
 District Council

*cum/21441*

**PROPOSED EXTENSION AND ALTERATIONS TO  
 137 CUMNOR HILL, OXFORD.**

**for Mr N. Herbert.**

Scale 1:50

Robert Pearce Architectural Services.  
 4 Fulmar Court, Bicester, Oxon. OX26 4FG tel. (01869) 243240

P12

(A3)



**MATERIALS**

- Roof: Concrete interlocking tiles.  
Colour to match existing.
- Walls: Facing brickwork  
Colour to match existing.
- Windows: uPVC windows.  
Colour to match existing.
- Dormers: Cream painted sand / cement  
render.

- 1:20 = 1.2m
- 1:50 = 3m
- 1:100 = 6m
- 1:200 = 12m
- 1:500 = 30m
- 1:1250 = 75m
- 1:2500 = 150m

Vale of White Horse  
22 DEC 2010  
District Council

R E A R E L E V A T I O N

*cm/21441*

**PROPOSED EXTENSION AND ALTERATIONS TO  
137 CUMNOR HILL, OXFORD.**

**for Mr N. Herbert.**

Scale 1:50

Robert Pearse Architectural Services.  
4 Fulmar Court, Bicester, Oxon. OX26 4FG tel. (01869) 243240

P13

(A3)

**MATERIALS**

- Roof: Concrete interlocking tiles.  
Colour to match existing.
- Walls: Facing brickwork  
Colour to match existing.
- Windows: uPVC windows.  
Colour to match existing.
- Dormers: Cream painted sand / cement  
render.

- 1:20 = 1.2m
- 1:50 = 3m
- 1:100 = 6m
- 1:200 = 12m
- 1:500 = 30m
- 1:1250 = 75m
- 1:2500 = 150m

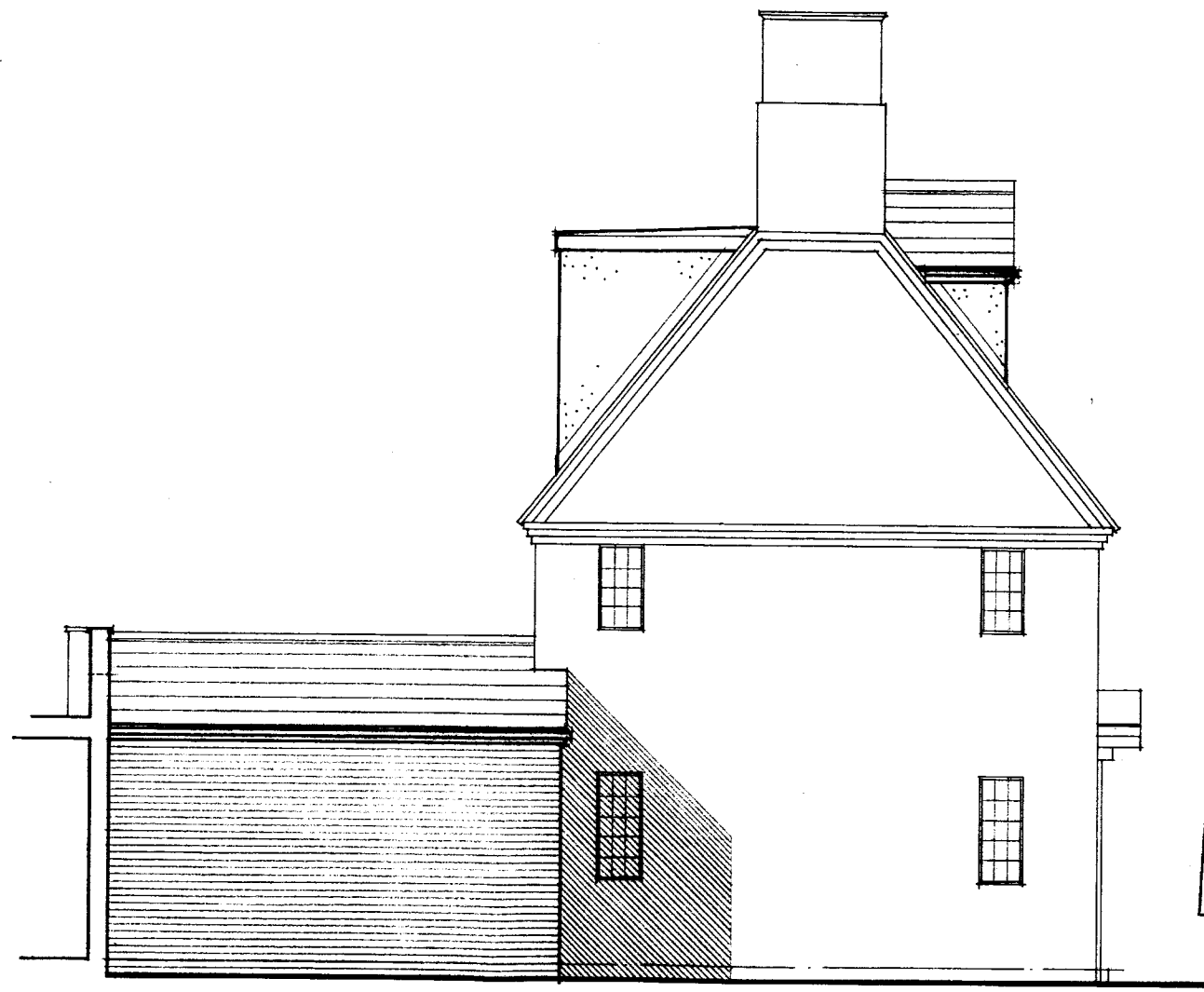

Vale of White Horse  
22 DEC 2010  
District Council

S I D E E L E V A T I O N

**PROPOSED EXTENSION AND ALTERATIONS TO  
137 CUMNOR HILL, OXFORD.  
for Mr N. Herbert.**

Scale 1:50  
Robert Pearse Architectural Services.  
4 Fulmar Court, Bicester, Oxon. OX26 4FG tel. (01869) 243240

*cum/21441*

*P14*

(A3)

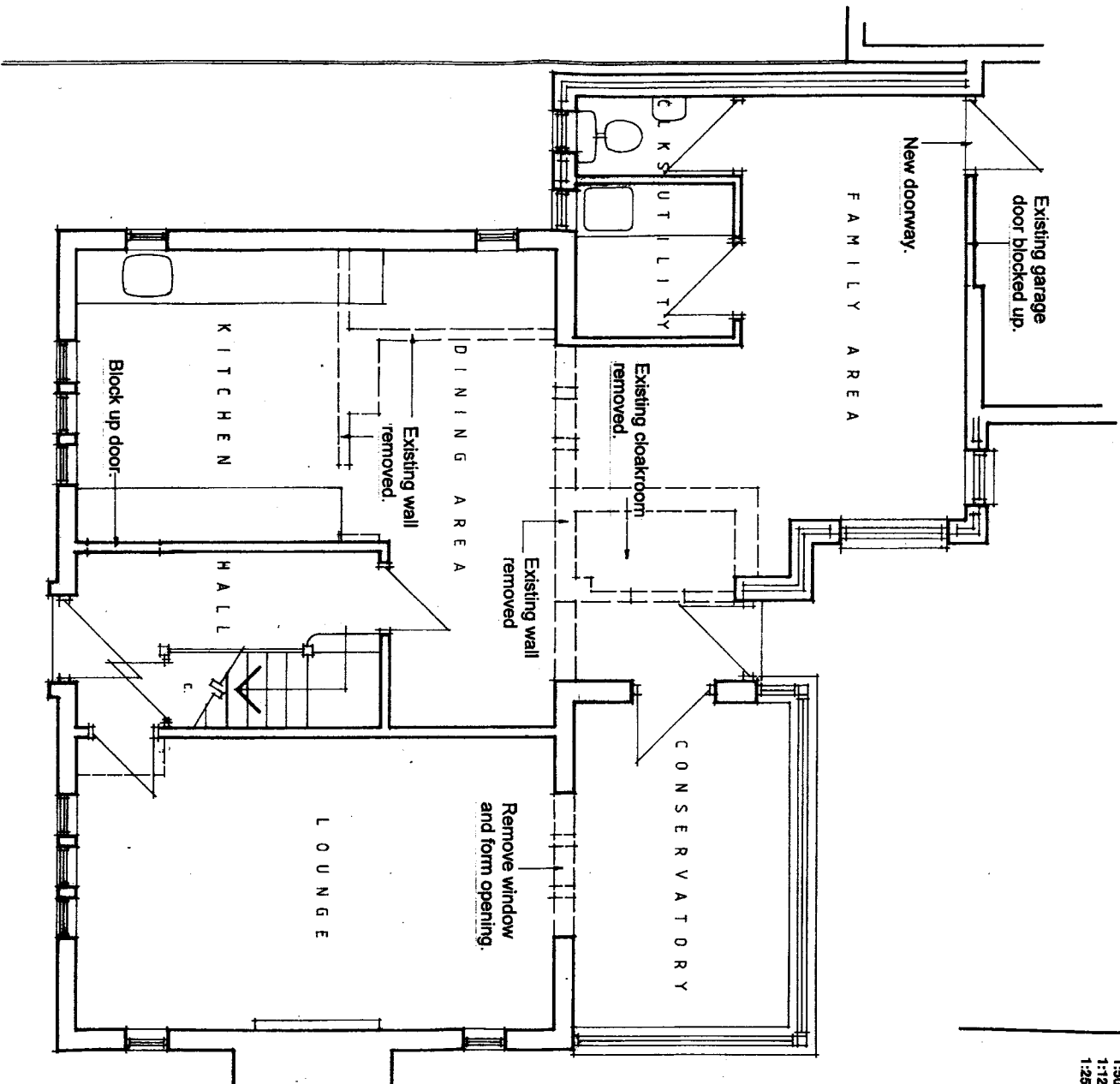

1:20 = 1.2m  
 1:50 = 3m  
 1:100 = 6m  
 1:200 = 12m  
 1:500 = 30m  
 1:1250 = 75m  
 1:2500 = 150m

G R O U N D F L O O R

Vale of White Horse  
 22 DEC 2010  
 District Council

*cum/21441*

*pg*

**PROPOSED EXTENSION AND ALTERATIONS TO  
 137 CUMNOR HILL, OXFORD.  
 for Mr N. Herbert.**

Scale 1:50  
 Robert Pearce Architectural Services,  
 4 Fulmar Court, Bicester, Oxon. OX26 4FG tel: (01869) 243240

(43)

1:20 = 1.2m  
 1:50 = 3m  
 1:100 = 6m  
 1:200 = 12m  
 1:500 = 30m  
 1:1250 = 75m  
 1:2500 = 150m

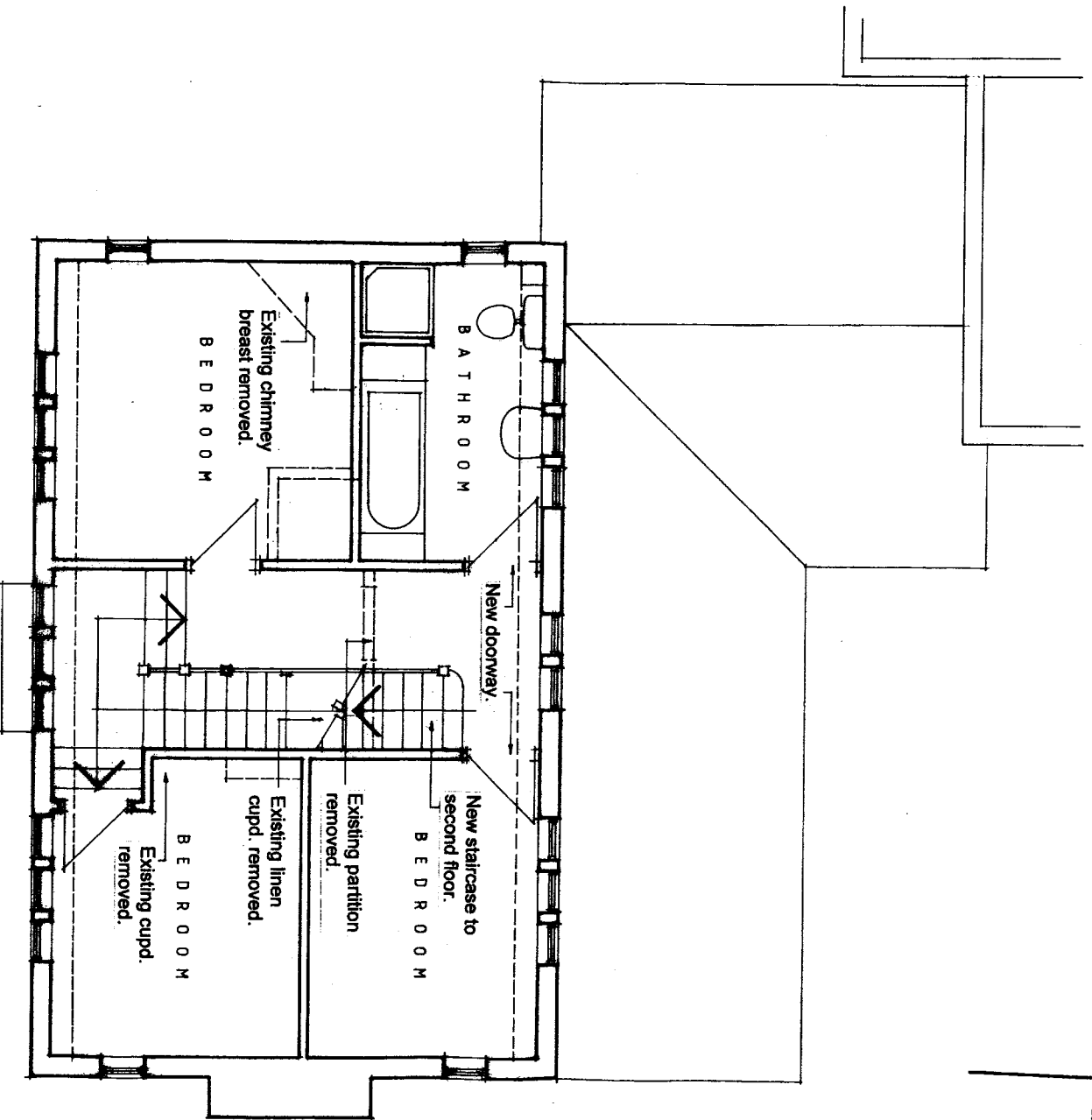

F I R S T F L O O R

*cum/21441*

PS

Vale of White Horse  
 22 DEC 2010  
 District Council

**PROPOSED EXTENSION AND ALTERATIONS TO  
 137 CUMNOR HILL, OXFORD.  
 for Mr N. Herbert.**

Scale 1:50  
 Robert Pearce Architectural Services  
 4 Fulmar Court, Bicester, Oxon. OX26 4FG tel. (01869) 243240

43

1:20 = 1.2m  
 1:50 = 3m  
 1:100 = 6m  
 1:200 = 12m  
 1:500 = 30m  
 1:1250 = 75m  
 1:2500 = 150m

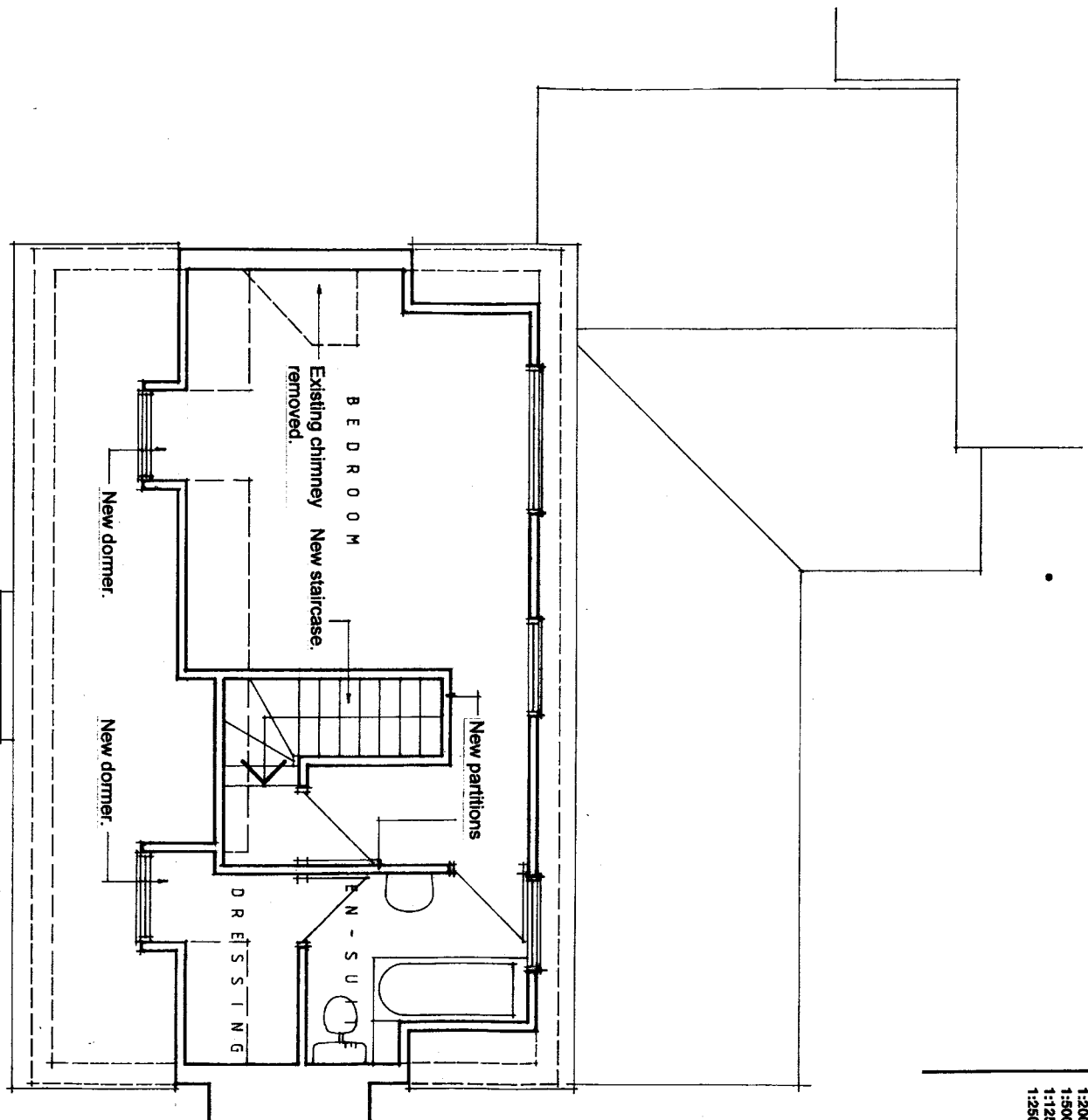

S E C O N D F L O O R

Vale of White Horse  
 22 DEC 2010  
 District Council

Cum/21441

P6

**PROPOSED EXTENSION AND ALTERATIONS TO  
 137 CUMNOR HILL, OXFORD.  
 for Mr N. Herbert.**

Scale 1:50  
 Robert Pearse Architectural Services,  
 4 Fulmar Court, Bicester, Oxon. OX26 4PG tel. (01869) 243240

43